

Adams

Elnora (Stevens)



Date of Birth

10/23/1922

Age

86

Date of Death

09/15/2009

Birth Place

Enoch, Utah, US

Place of Death

St. George, Utah, US

Father

Nephi Garret Stevens

Mother

Clarinda Dalton

Spouse(s)

Lowell Redd Adams

Children

Connie Adams (Peine)
Michael Redd Adams

Veteran

Military Branch

**THE LEEDS CEMETERIES**

Washington County, Utah | USA

Adams

Florence (Stirling)



Date of Birth

04/26/1924

Age

80

Date of Death

03/19/2005

Birth Place

Leeds, Utah, US

Place of Death

North Vegas, Nevada, US

Father

David Stirling

Mother

Annie Ethel Isom

Spouse(s)

David Frederick Adams JR

Children

Veteran

Military Branch

**THE LEEDS CEMETERIES**

Washington County, Utah | USA

Adams

Lowell Redd



Date of Birth

02/25/1913

Age

72

Date of Death

11/05/1985

Birth Place

Parowan, Utah, US

Place of Death

St. George, Utah, US

Father

Thomas Davenport

Mother

Maria Luella Redd

Spouse(s)

Ramona Edwards
Elnora Stevens

Children

Connie Adams (Peine)
Michael Redd Adams

Veteran



Military Branch

NAVY



THE LEEDS CEMETERIES

Washington County, Utah | USA

Adams

Orson Bennett

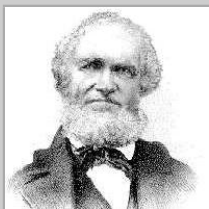

Date of Birth

03/09/1815

Age

85

Date of Death

02/04/1901

Birth Place

Alexander, New York, US

Place of Death

Leeds, Utah, US

Father

Elisha Bennett Adams

Mother

Asenath Lucy Camp

Spouse(s)

Susannah Smith
Margaret Jane Carter
Dorothy Martin
Charlotte Elizabeth Gingell
Elizabeth Jane Carter
Ann Henry

Children

Mary Jane Adams
Martha Jane Adams
John Smith Page Adams
Susanna Adams
Caroline Augusta Adams
Oliver Randolph Adams

Veteran



Military Branch

MORMON BATTALION



THE LEEDS CEMETERIES

Washington County, Utah | USA

Adams**Susannah (Smith)**

Date of Birth

05/30/1819

Age

73

Date of Death

01/23/1892

Birth Place

Grayson, Kentucky, US

Place of Death

Harrisburg, Utah

Father

Anthony Smith Sr.

Mother

Sarah M. Mahurin

Spouse(s)

Orson Bennett Adams

Children

Mary Jane Adams
 Martha Jane Adams
 John Smith Page Adams
 Adoptive – Orson Bennett Adams
 Adoptive – Susannah Smith
 Susanna Adams

Veteran

Military Branch

**THE LEEDS CEMETERIES**

Washington County, Utah | USA

Allen

Bryant Buck

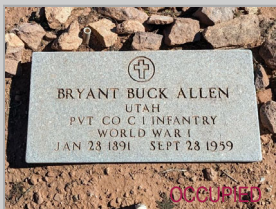

Date of Birth

01/28/1891

Age

68

Date of Death

09/28/1959

Birth Place

McLean, Gray, Texas, US

Place of Death

St. George, Utah, US

Father

Francis Marion Allen

Mother

Minnie R Brunson

Spouse(s)

Eva Mabel Harris

Children

Murl Bryant Allen
Bessie Myrtle Allen

Veteran



Military Branch

ARMY

THE LEEDS CEMETERIES

Washington County, Utah | USA

Allen

Gordon Richard

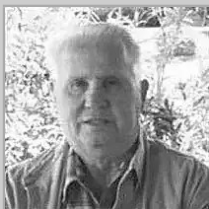

Date of Birth

04/20/1935

Age

84

Date of Death

01/08/2020

Birth Place

Bluffdale, Utah, US

Place of Death

St. George, Utah, US

Father

Ernest Allen

Mother

Myrtle Campbell Rice

Spouse(s)

Children

Veteran

Military Branch

**THE LEEDS CEMETERIES**

Washington County, Utah | USA

Angell
(INFANT)



Date of Birth

Age

Date of Death

Birth Place

Place of Death

Father

Mother

Spouse(s)

Children

Veteran

Military Branch



THE LEEDS CEMETERIES

Washington County, Utah | USA

Angell
(INFANT)



Date of Birth

Age

Date of Death

Birth Place

Place of Death

Father

Mother

Spouse(s)

Children

Veteran

Military Branch



Angell
(INFANT)



Date of Birth

Age

Date of Death

Birth Place

Place of Death

Father

Mother

Spouse(s)

Children

Veteran

Military Branch



Angell
(INFANT)



Date of Birth

Age

Date of Death

Birth Place

Place of Death

Father

Mother

Spouse(s)

Children

Veteran

Military Branch



Angell
(INFANT)



Date of Birth

Age

Date of Death

Birth Place

Place of Death

Father

Mother

Spouse(s)

Children

Veteran

Military Branch



THE LEEDS CEMETERIES

Washington County, Utah | USA

Angell

Alma Truman

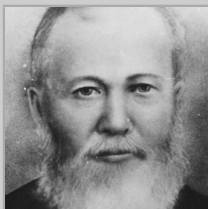

Date of Birth

01/12/1834

Age

78

Date of Death

06/12/1911

Birth Place

China, New York, US

Place of Death

Leeds, Utah, US

Father

Solomon Angell

Mother

Eunice Clark Young

Spouse(s)

Charlotte E. Buys

Children

Anasette Angell
 Alma Truman Angell Jr.
 Roxa Emma Angell
 Sanford Armand Angell
 Emeretta Amanda Angell
 George Edward Angell
 Martha Ann Angell
 Henrietta M. Angell
 Willard W. Angell
 Charlotta Elizabeth Angell
 Helaman Buys Angell
 William Henry Angell
 Francis Marion Angell
 Luella May Angell
 Hyrum Damon Angell
 Leah Angell
 Lehi Angell
 Lulu Angell

Veteran

Military Branch



THE LEEDS CEMETERIES

Washington County, Utah | USA

Angell

Anna Cajia (Johanson)



Date of Birth

10/09/1885

Age

78

Date of Death

05/18/1914

Birth Place

Bengstorp, Kyrkefalla,

Place of Death

Leeds, Utah, US

Father

Carl Johan Johanson

Mother

Cajsa Bengtsdotter

Spouse(s)

Solomon Angell

Children

Charles August Angell
Phoebe Ann Angell
Adelaide Angell
Lavinia Angell

Veteran

Military Branch



THE LEEDS CEMETERIES

Washington County, Utah | USA

Angell

Charles Albert



Date of Birth

03/31/1894

Age

3^{mnths}

Date of Death

06/??/1894

Birth Place

Leeds, Utah, US

Place of Death

Leeds, Utah, US

Father

Charles August Angell

Mother

Emma Frances Hartley

Spouse(s)

Children

Veteran

Military Branch

**THE LEEDS CEMETERIES**

Washington County, Utah | USA

Angell

Charles Wilkinson



Date of Birth

04/04/1890

Age

82

Date of Death

08/21/1927

Birth Place

Leeds, Utah, US

Place of Death

Salt Lake City, Utah, US

Father

George Edward Angell

Mother

Rebeca Wilkinson

Spouse(s)

Ellen M Angell

Children

Elva Angell
 Charles Leslie Angell
 Victor LaMar Angell
 Olive Angell
 Verne Weston Angell
 Sheldon Layon Angell
 Winona Angell
 Ellen Charlene Angell
 Larry Lee Angell

Veteran



Military Branch

ARMY

THE LEEDS CEMETERIES

Washington County, Utah | USA

Angell

Eunice Clark



Date of Birth

11/22/1809

Age

69

Date of Death

02/08/1879

Birth Place

Foster, Rhode Island, US

Place of Death

Leeds, Utah, US

Father

Nathan Young

Mother

Sarah Whitman

Spouse(s)

Solomon Angell

Children

Sarah Elizabeth Angell
 Alma Truman Angell
 John Osborn Angell
 Albert Angell
 Mary Ann Angell
 George Angell
 William Henry Angell
 Emma Angell

Veteran

Military Branch

THE LEEDS CEMETERIES

Washington County, Utah | USA

Angell

Francis Marion (INFANT)



Date of Birth

08/23/1872

Age

3 days

Date of Death

08/26/1872

Birth Place

Leeds, Utah, US

Place of Death

Leeds, Utah, US

Father

Alma Truman Angell

Mother

Charlotte E. Buys

Spouse(s)

Children

Veteran

Military Branch



THE LEEDS CEMETERIES

Washington County, Utah | USA

Angell

George Edward



Date of Birth

02/06/1860

Age

68

Date of Death

01/18/1929

Birth Place

Salt Lake City, Utah, US

Place of Death

Leeds, Utah, US

Father

Alma Truman Angell

Mother

Charlotte E. Buys

Spouse(s)

Rebecca Ann Wilkinson

Children

George Edward Angell
 Rebecca Ann Angell
 Jennie Angell
 Edward Elias Mansfield
 Charles Wilkinson Angell
 Georgiana Angell
 Alma Truman Angell
 Victor Angell
 Winnifred Angell
 Edna Angell
 Ross Angell
 Valhalla Angell
 Wayne Angell
 Virginia Angell

Veteran

Military Branch



THE LEEDS CEMETERIES

Washington County, Utah | USA

Angell
Hyrum D



Date of Birth

Age

Date of Death

06/20/1876

5 days

06/25/1876

Birth Place

Place of Death

Father

Mother

Spouse(s)

Children

Veteran

Military Branch



THE LEEDS CEMETERIES

Washington County, Utah | USA

Angell
Hyrum D



Date of Birth

Age

Date of Death

06/20/1876

5 days

06/25/1876

Birth Place

Place of Death

Father

Mother

Spouse(s)

Children

Veteran

Military Branch



THE LEEDS CEMETERIES

Washington County, Utah | USA

Angell
INFANT



Date of Birth

Age

Date of Death

Birth Place

Place of Death

Father

Mother

Spouse(s)

Children

Veteran

Military Branch



THE LEEDS CEMETERIES

Washington County, Utah | USA

Angell
INFANT



Date of Birth

Age

Date of Death

Birth Place

Place of Death

Father

Mother

Spouse(s)

Children

Veteran

Military Branch



THE LEEDS CEMETERIES

Washington County, Utah | USA

Angell
INFANT



Date of Birth

Age

Date of Death

Birth Place

Place of Death

Father

Mother

Spouse(s)

Children

Veteran

Military Branch



Angell Jennie

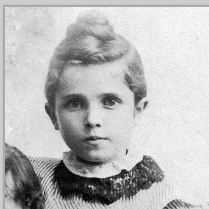

Date of Birth

Age

Date of Death

06/01/1888

15

03/12/1904

Birth Place

Place of Death

Leeds, Utah, US

Enoch, Utah, US

Father

Mother

George Edward Angell

Rebecca Ann Wilkinson

Spouse(s)

Children

Veteran

Military Branch



THE LEEDS CEMETERIES

Washington County, Utah | USA

Angell

Leah



Date of Birth

06/27/1978

Age

4 days

Date of Death

07/01/1878

Birth Place

Leeds, Utah, US

Place of Death

Leeds, Utah, US

Father

Alma Truman Angell

Mother

Charlotte E. Buys

Spouse(s)

Children

Veteran

Military Branch



THE LEEDS CEMETERIES

Washington County, Utah | USA

Angell

Lehi



Date of Birth

06/27/1978

Age

4 days

Date of Death

07/01/1878

Birth Place

Leeds, Utah, US

Place of Death

Leeds, Utah, US

Father

Charlotte E. Buys

Mother

Charlotte E. Buys

Spouse(s)

Children

Veteran

Military Branch



THE LEEDS CEMETERIES

Washington County, Utah | USA

Angell

LuLu



Date of Birth

07/20/1880

Age

1 day

Date of Death

07/20/1880

Birth Place

Leeds, Utah, US

Place of Death

Leeds, Utah, US

Father

Alma Truman Angell

Mother

Charlotte E. Buys

Spouse(s)

Children

Veteran

Military Branch



THE LEEDS CEMETERIES

Washington County, Utah | USA

Angell

Rebecca Ann (Wilkinson)



Date of Birth

12/20/1863

Age

85

Date of Death

02/28/1949

Birth Place

Nephi, Utah, US

Place of Death

Hurricane, Utah, US

Father

Charles Wilkinson

Mother

Ann Denton

Spouse(s)

Children

George Edward Angell
 Rebecca Ann Angell
 Jennie Angell
 Edward Elias Mansfield
 Charles Wilkinson Angell
 Georgiana Angell
 Alma Truman Angell
 Victor Angell
 Winnifred Angell
 Edna Angell
 Ross Angell
 Valhalla Angell
 Wayne Angell
 Virginia Angell

Veteran

Military Branch



THE LEEDS CEMETERIES

Washington County, Utah | USA

Angell

Solomon



Date of Birth

04/21/1806

Age

75

Date of Death

09/20/1881

Birth Place

Florence, New York, US

Place of Death

Leeds, Utah, US

Father

James Williams Angell

Mother

Phoebe Ann Morton

Spouse(s)

Eunice Clark Young

Children

Sarah Elizabeth Angell
 Alma Truman Angell
 John Osborn Angell
 Albert Angell
 Mary Ann Angell
 George Angell
 William Henry Angell
 Emma Angell

Veteran

Military Branch

THE LEEDS CEMETERIES

Washington County, Utah | USA

Angell Vernal



Date of Birth

Age

Date of Death

05/11/1895

10-11_{mnths}

04/?/1896

Birth Place

Place of Death

Leeds, Utah, US

Washington, Utah, US

Father

Mother

Charles August Angell

Emma Frances Hartley

Spouse(s)

Children

Veteran

Military Branch



THE LEEDS CEMETERIES

Washington County, Utah | USA

Angell

Winifred (INFANT)



Date of Birth

12/13/1898

Age

0

Date of Death

12/13/1898

Birth Place

Leeds, Utah, US

Place of Death

Leeds, Utah, US

Father

George Edward Angell

Mother

Rebecca Ann Wilkinson

Spouse(s)

Children

Veteran

Military Branch



THE LEEDS CEMETERIES

Washington County, Utah | USA

Armstrong

Amy (Jenner)



Date of Birth

01/06/1887

Age

93

Date of Death

12/09/1980

Birth Place

Whitehall, New York, US

Place of Death

St. George, Utah, US

Father

George G. Jenner

Mother

Mary Frechette

Spouse(s)

Ray Armstrong

Children

Ramon Armstrong
 Pearl Marie Armstrong
 Marion Amy Armstrong

Veteran

Military Branch

THE LEEDS CEMETERIES

Washington County, Utah | USA

Armstrong

Margaret Emma (Jacobs)



Date of Birth

05/22/1923

Age

98

Date of Death

01/20/2022

Birth Place

Holly, Michigan, US

Place of Death

St. George, Utah, US

Father

Frederick Lonsdale

Mother

Anna Margaret Kruming

Spouse(s)

Ramon Armstrong
Chris Criswell

Children

Joyce Turrey
Diana Hardison

Veteran

Military Branch

**THE LEEDS CEMETERIES**

Washington County, Utah | USA

Armstrong

Ramon



Date of Birth

Age

Date of Death

03/27/1916

72

11/24/1988

Birth Place

Place of Death

Detroit, Michigan, US

Leeds, Utah, US

Father

Mother

Ray Armstrong

Amy Jenner Armstrong

Spouse(s)

Children

Margaret Jacobs

Joyce Elizabeth Armstrong
Diana Hardison

Veteran



Military Branch

ARMY



THE LEEDS CEMETERIES

Washington County, Utah | USA

Armstrong

Ray



Date of Birth

03/28/1889

Age

79

Date of Death

03/08/1969

Birth Place

Tombstone, Arizona, US

Place of Death

St. George, Utah, US

Father

Freeman Armstrong

Mother

Inez Gomez

Spouse(s)

Amy Martha Jenner

Children

Ramon Armstrong
 Pearl Marie Armstrong
 Marion Amy Armstrong

Veteran

Military Branch



THE LEEDS CEMETERIES

Washington County, Utah | USA

Ashby

Arletta Carman



Date of Birth

10/01/1880

Age

8 mnths

Date of Death

01/25/1881

Birth Place

Place of Death

Father

Mother

Spouse(s)

Children

Veteran

Military Branch



THE LEEDS CEMETERIES

Washington County, Utah | USA

Ashby

Joseph Mark



Date of Birth

12/22/1879

Age

3 mnths

Date of Death

04/13/1880

Birth Place

Leeds, Utah, US

Place of Death

Leeds, Utah, US

Father

Richard Hammond Ashby

Mother

Esther Ann Busby

Spouse(s)

Children

Veteran

Military Branch



THE LEEDS CEMETERIES

Washington County, Utah | USA

Ashby
Maud



Date of Birth

04/15/1873

Age

2

Date of Death

08/17/1874

Birth Place

Leeds, Utah, US

Place of Death

Leeds, Utah, US

Father

Richard Hammond Ashby

Mother

Esther Ann Busby

Spouse(s)

Children

Veteran

Military Branch

Ashby

Willard (INFANT)



Date of Birth

Age

Date of Death

09/17/1875

1

03/24/1877

Birth Place

Place of Death

Leeds, Utah, US

Leeds, Utah, US

Father

Mother

Richard Hammond Ashby

Esther Ann Busby

Spouse(s)

Children

Veteran

Military Branch



THE LEEDS CEMETERIES

Washington County, Utah | USA

Atkin

Donald McAllister

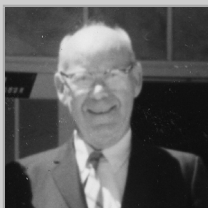

Date of Birth

04/24/1908

Age

66

Date of Death

04/02/1975

Birth Place

St. George, Utah, US

Place of Death

Leeds, Utah, US

Father

Hyrum Atkin

Mother

Elizabeth Eleanor

Spouse(s)

Thelma Memel Hartley

Children

Veteran

Military Branch

**THE LEEDS CEMETERIES**

Washington County, Utah | USA

Atkin

Thelma (Hartley)



Date of Birth

07/31/1910

Age

81

Date of Death

03/02/1992

Birth Place

Leeds, Utah, US

Place of Death

Placer, California, US

Father

Francis Marion Hartley

Mother

Margaret Mariah Pace

Spouse(s)

Donald McAllister Atkin

Children

Veteran

Military Branch

**THE LEEDS CEMETERIES**

Washington County, Utah | USA

Barlow

Adelaide (Angell)



Date of Birth

02/23/1870

Age

26

Date of Death

05/20/1896

Birth Place

Leeds, Utah, US

Place of Death

Leeds, Utah, US

Father

Solomon Angell

Mother

Anna Cajsa Johansson

Spouse(s)

Joseph Ellis Barlow

Children

Joseph Leroy Barlow
Iva Barlow
Edith Adelaide Barlow

Veteran

Military Branch

**THE LEEDS CEMETERIES**

Washington County, Utah | USA

Barlow

Edith Adelaide

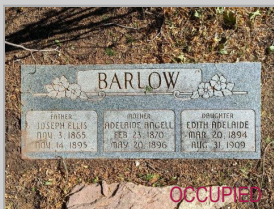

Date of Birth

03/20/1894

Age

15

Date of Death

08/31/1909

Birth Place

Leeds, Utah, US

Place of Death

Leeds, Utah, US

Father

Joseph Ellis Barlow

Mother

Adelaide Angell

Spouse(s)

Children

Veteran

Military Branch

**THE LEEDS CEMETERIES**

Washington County, Utah | USA

Barlow

Joseph Ellis

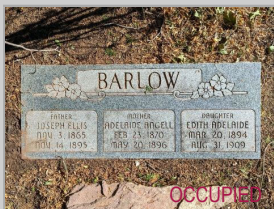

Date of Birth

11/03/1865

Age

30

Date of Death

11/14/1895

Birth Place

St. George, Utah, US

Place of Death

Leeds, Utah, US

Father

Oswald Fogg-Crompton-

Spouse(s)

Adelaide Angell

Mother

Catherine Nightingale

Children

Joseph Leroy Barlow
Iva Barlow
Edith Adelaide Barlow

Veteran

Military Branch

THE LEEDS CEMETERIES

Washington County, Utah | USA

Beal

Brent Ray



Date of Birth

Age

Date of Death

06/06/1966

11

12/27/1977

Birth Place

Place of Death

St. George, Utah, US

St. George, Utah, US

Father

Mother

Glenn Ray Beal

Verlynn Beal (Button)

Spouse(s)

Children

Veteran

Military Branch



THE LEEDS CEMETERIES

Washington County, Utah | USA

Beal

Glenn Ray



Date of Birth

10/17/1937

Age

85

Date of Death

04/26/2023

Birth Place

Cedar City, Utah, US

Place of Death

Leeds, Utah, US

Father

David Glenn Beal

Mother

Wilma Cox Beal

Spouse(s)

Verlynn Button

Children

Lori Beal
 Brent Beal
 Brandt Beal Hall (Karl)
 Nicole Beal Taylor
 Kevin Grant Beal (Ashley)

Veteran



Military Branch

ARMY

THE LEEDS CEMETERIES

Washington County, Utah | USA

Beames

Emma

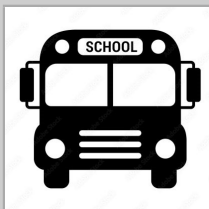

Date of Birth

Age

Date of Death

07/10/1880

5

01/10/1886

Birth Place

Place of Death

Father

Mother

Spouse(s)

Children

Veteran

Military Branch



THE LEEDS CEMETERIES

Washington County, Utah | USA

Beverly

Joanna Jane



Date of Birth

03/28/1944

Age

51

Date of Death

11/02/1995

Birth Place

Winchester, Indiana, US

Place of Death

Leeds, Utah, US

Father

Harrison Harper

Mother

Phyllis J Boulton

Spouse(s)

Owen Patrick Beverley
William Dean Baldwin

Children

Veteran

Military Branch

THE LEEDS CEMETERIES

Washington County, Utah | USA

Beverly Owen Patrick



Date of Birth

02/02/1942

Age

74

Date of Death

12/31/2016

Birth Place

Salt Lake City, Utah US

Place of Death

Overston, Utah, US

Father

William Harry Beverley

Mother

Mildred Dorothea

Spouse(s)

Arleen Wanda Kimball
Joanna Jane Thornburg

Children

Veteran

Military Branch



THE LEEDS CEMETERIES

Washington County, Utah | USA

Boulton

Caroline Louise (Smyth)



Date of Birth

11/28/1891

Age

89

Date of Death

04/13/1981

Birth Place

London, England

Place of Death

Father

James John Smyth

Mother

Eleanor Ann Crandall

Spouse(s)

Reginald Alexander Boulton

Children

Alexander Reginald Boulton
Kathleen Daisy Boulton

Veteran

Military Branch

**THE LEEDS CEMETERIES**

Washington County, Utah | USA

Boulton

Reginald Alexander

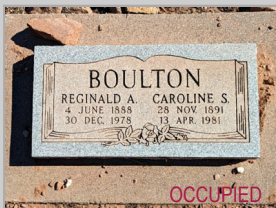

Date of Birth

06/04/1888

Age

90

Date of Death

12/30/1978

Birth Place

Ipswich, Suffolk, England

Place of Death

Father

Alexander Whitmarsh Hill

Mother

Rosaline Alexandra

Spouse(s)

Caroline Louise Smyth

Children

Alexander Reginald Boulton
Kathleen Daisy Boulton

Veteran



Military Branch

LIGHT HORSE BRIGADE

**THE LEEDS CEMETERIES**

Washington County, Utah | USA

Bowden

Angela "Angie" (Paez)



Date of Birth

05/21/1927

Age

96

Date of Death

07/17/2023

Birth Place

Salt Lake City, Utah US

Place of Death

Salt Lake City, Utah US

Father

Juan Bautista Paez

Mother

Enedina Gutierrez

Spouse(s)

Nolan Blaine Bowden

Children

Charles Blaine Bowden

Veteran

Military Branch

**THE LEEDS CEMETERIES**

Washington County, Utah | USA

Bowden

Charles Blaine "Chuck"



Date of Birth

11/09/1951

Age

60

Date of Death

05/27/2012

Birth Place

Salt Lake City, Utah US

Place of Death

South Jordan, Utah, US

Father

Nolan Blaine Bowden

Mother

Angela Paez Bowden

Spouse(s)

Children

Veteran

Military Branch



THE LEEDS CEMETERIES

Washington County, Utah | USA

Bowden

Nolan Blaine



Date of Birth

09/26/1928

Age

84

Date of Death

11/10/2012

Birth Place

Salt Lake City, Utah, US

Place of Death

Hurricane, Utah, US

Father

Charles Alfred Bowden

Mother

Lora Lenora Orchard

Spouse(s)

Angela Paez

Children

Charles Blaine Bowden

Veteran



Military Branch

NAVY

THE LEEDS CEMETERIES

Washington County, Utah | USA

Bradshaw

DeLoss Benjamin "Junior"



Date of Birth

Age

Date of Death

06/03/1909

35

03/12/1945

Birth Place

Place of Death

Hurricane, Utah, US

Germany

Father

Mother

Benjamin Bruppacher

Drucilla Bradshaw

Spouse(s)

Children

Lilyan Bradshaw

Ottis Buddy Bradshaw
 Murray Dee Bradshaw
 Gloria Ann Bradshaw
 Grant Murray Bradshaw

Veteran



Military Branch

ARMY



THE LEEDS CEMETERIES

Washington County, Utah | USA

Bradshaw
Drucilla (Hartley)

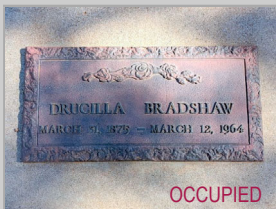

Date of Birth

Age

Date of Death

03/31/1875

88

03/12/1964

Birth Place

Place of Death

Pleasant Grove, Utah, US

Los Angeles, California,

Father

Mother

Francis Marion Hartley

Naomi Emma Eliza

Spouse(s)

Children

John Manning Jolley

Magnus Orien Jolley
Lydia Naomi Jolley
Mabel Ella Jolley
Leona Jolley

Veteran

Military Branch



THE LEEDS CEMETERIES

Washington County, Utah | USA

Brown

Eleanor (Male)



Date of Birth

07/04/1827

Age

77

Date of Death

07/09/1904

Birth Place

Barrington, Somerset,

Place of Death

Leeds, Utah, US

Father

John Paul

Mother

Eunice Male

Spouse(s)

George Ford

Children

Rose Eleanor Ford
 George Henry Ford
 John William Ford
 William Ford
 Sarah Anne Ford
 Elizabeth Ford
 Margaret Ann Ford
 Julia Ford
 Mary Jane Ford

Veteran

Military Branch

**THE LEEDS CEMETERIES**

Washington County, Utah | USA

Brown

John



Date of Birth

Age

Date of Death

08/24/1819

67

06/11/1887

Birth Place

Place of Death

Quebec City, Quebec,

Leeds, Utah, US

Father

Mother

Francis A Brown

Martha John

Spouse(s)

Children

Eleanor Male

Veteran



Military Branch

MORMON BATTALION



THE LEEDS CEMETERIES

Washington County, Utah | USA

Brown

Magell Mancheeta



Date of Birth

1835

Age

22-23

Date of Death

06/05/1858

Birth Place

Watsonville, California,

Place of Death

Iron, Utah, US

Father

Unknown

Mother

Unknown

Spouse(s)

Francis Brown

Children

George Washington Brown
Ellen Brown
Mamie Brown

Veteran



Military Branch

INDIAN SCOUT



THE LEEDS CEMETERIES

Washington County, Utah | USA

Bryant

Eunice B.

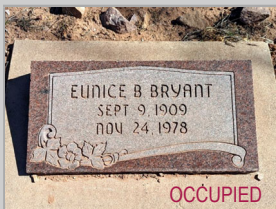

Date of Birth

Age

Date of Death

09/09/1909

69

11/24/1978

Birth Place

Place of Death

Father

Mother

Spouse(s)

Children

Veteran

Military Branch



THE LEEDS CEMETERIES

Washington County, Utah | USA

Butler

Dorothy Rachel (Cole)



Date of Birth

08/31/1916

Age

89

Date of Death

02/15/2006

Birth Place

Rigby, Idaho, US

Place of Death

St. George, Utah, US

Father

Horatius Merrill Peck

Mother

Sarah Marie Peck Cole

Spouse(s)

Thirl Butler

Children

Thirl Michael
Joan, Marilyn

Veteran

Military Branch

**THE LEEDS CEMETERIES**

Washington County, Utah | USA

Butler

Thirl

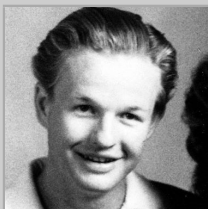

Date of Birth

09/04/1916

Age

89

Date of Death

12/05/2005

Birth Place

Provo, Utah, US

Place of Death

St. George, Utah, US

Father

Harry Butler

Mother

Frances Sophia Crook

Spouse(s)

Dorothy Rachael Cole

Children

Veteran

Military Branch



THE LEEDS CEMETERIES

Washington County, Utah | USA

Caldwell

Susan Caroline (Perry)

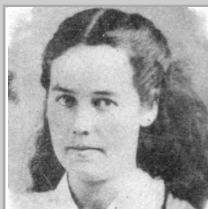

Date of Birth

06/11/1857

Age

73

Date of Death

04/07/1931

Birth Place

Huntsville, Utah, US

Place of Death

Leeds, Utah, US

Father

William Howard Perry

Mother

Juliaette Stowell

Spouse(s)

George Washington Marler Sr.

Children

William Allen Marler
 Stephen Alonzo Marler
 Perry Green Marler
 Susan Eliza Marler
 Earnest Ivan Marler
 Juliaette Marler

Veteran

Military Branch



THE LEEDS CEMETERIES

Washington County, Utah | USA

Caldwell

Thomas Jefferson

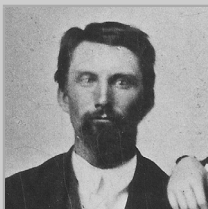
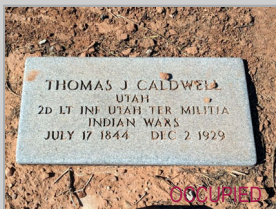

Date of Birth

07/17/1844

Age

85

Date of Death

12/02/1929

Birth Place

Hancock, Illinois, US

Place of Death

Leeds, Utah, US

Father

Matthew Caldwell

Mother

Barzilla Guymon

Spouse(s)

Mariane Pedersen
"Petersen"

Children

Sarah Ann Caldwell
 Thomas Jefferson Caldwell Jr
 Francis Marion Caldwell
 Mary Barzilla Caldwell
 Albert Lewis Caldwell
 Maria Elizabeth Caldwell
 Emma Aurelia Caldwell
 Ezra Caldwell
 Karl Milward Marler Caldwell

Veteran



Military Branch

UT TERRITORY MILITIA



THE LEEDS CEMETERIES

Washington County, Utah | USA

Catuna

Ernest H. F.

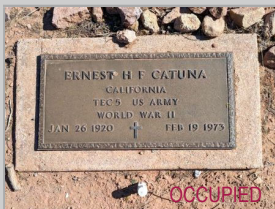

Date of Birth

06/26/1920

Age

52

Date of Death

02/19/1973

Birth Place

Texarkana, Texas, US

Place of Death

Torrance, California, US

Father

Ernest Hill Catuna

Mother

Unknown

Spouse(s)

Elizabeth Louisa "Betty Lou"
Stannard

Children

Doris Claudine Catuna
Ernest Hill Catuna Jr

Veteran



Military Branch

ARMY



THE LEEDS CEMETERIES

Washington County, Utah | USA

Coon

David Golden



Date of Birth

Age

Date of Death

06/25/1933

81

02/13/2015

Birth Place

Place of Death

Salt Lake City, Utah, US

Leeds, Utah, US

Father

Mother

Wilford Coon

Zula Margaret Morgan

Spouse(s)

Children

Janice Rushton Coon

Calla (Paul) Widerburg
 Jared (Judy) Coon
 Tammy Drake
 Aaron (Kristen) Coon
 Paul (Jodie) Coon
 Adam Coon
 Goldie (Brandon) Bonewell

Veteran

Military Branch



THE LEEDS CEMETERIES

Washington County, Utah | USA

Costello

James J



Date of Birth

1934

Age

78-79

Date of Death

2013

Birth Place

Place of Death

Father

Mother

Spouse(s)

Children

Veteran

Military Branch



THE LEEDS CEMETERIES

Washington County, Utah | USA

Costello

Susan (Muesing)



Date of Birth

03/25/1946

Age

55

Date of Death

06/04/2001

Birth Place

Chicago, Illinois US

Place of Death

Leeds, Utah, US

Father

Alfred Muesing

Mother

Elaine Gross

Spouse(s)

James J Costello

Children

Veteran

Military Branch

**THE LEEDS CEMETERIES**

Washington County, Utah | USA

Cuff

Alene (Allen)



Date of Birth

Age

Date of Death

04/09/1923

85

06/24/2008

Birth Place

Place of Death

Orderville, Utah, US

St. George, Utah, US

Father

Mother

Charles Erastus Allen

Kate Alene Spendlove

Spouse(s)

Children

Robert Lote Cuff

Veteran

Military Branch



THE LEEDS CEMETERIES

Washington County, Utah | USA

Cuff

Robert Lote

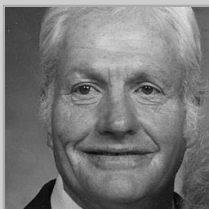

Date of Birth

11/01/1922

Age

70

Date of Death

06/24/1993

Birth Place

Marysvale, Utah, US

Place of Death

Leeds, Utah, US

Father

Adrian Robert Cuff

Mother

Jeanette Evelyn

Spouse(s)

Shirley Luke
Alene Allen

Children

Robert Curt
Bert K. Wetzel
William D. Wetzel

Veteran



Military Branch

ARMY



THE LEEDS CEMETERIES

Washington County, Utah | USA

Dalton

Vahalla (Angell)



Date of Birth

Age

Date of Death

02/03/1904

53

01/26/1958

Birth Place

Place of Death

Leeds, Utah, US

Salt Lake City, Utah, US

Father

Mother

George Edward Angell

Rebecca Ann Wilkinson

Spouse(s)

Children

Orin Dalton

Veteran

Military Branch



THE LEEDS CEMETERIES

Washington County, Utah | USA

Dean

MaryAnn (Williams)



Date of Birth

05/08/1936

Age

69

Date of Death

02/02/2006

Birth Place

Magna, Utah, US

Place of Death

Father

Thomas Williams

Mother

Annie Bradford

Spouse(s)

Roy Eugene Dean

Children

William Dean

Veteran

Military Branch



THE LEEDS CEMETERIES

Washington County, Utah | USA

Dean Roy Eugene



Date of Birth

10/27/1930

Age

88

Date of Death

08/28/2019

Birth Place

Borger, Texas, US

Place of Death

St. George, Utah, US

Father

William Holton Dean

Mother

Elsie Pearl Collins

Spouse(s)

Dorothy Lee Fish
Mary Ann Williams

Children

Michael Glenn Dean
William Holten Dean

Veteran



Military Branch

MARINE



THE LEEDS CEMETERIES

Washington County, Utah | USA

Demille

Natalie



Date of Birth

10/28/1993

Age

4 mnth

Date of Death

03/18/1994

Birth Place

St. George, Utah, US

Place of Death

Salt Lake City, Utah, US

Father

Mother

Spouse(s)

Children

Veteran

Military Branch



THE LEEDS CEMETERIES

Washington County, Utah | USA

Dewey

Veril Edward "Ted"

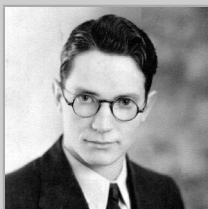

Date of Birth

Age

Date of Death

06/05/1910

82

11/09/1992

Birth Place

Place of Death

Emmett, Idaho, US

Hurricane, Utah, US

Father

Mother

John Cyrus Jr Dewey

Nellie Lorena Thurman

Spouse(s)

Children

Helen May Woodruff
Kay Vera McClary

Alberta Lorena Dewey
Gertrude Dewey
Bill Edward Dewey

Veteran



Military Branch

MARINE



THE LEEDS CEMETERIES

Washington County, Utah | USA

Eager

Franklin Emerson

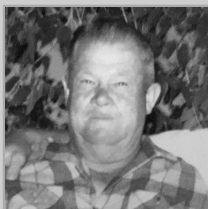

Date of Birth

09/16/1908

Age

67

Date of Death

11/05/1975

Birth Place

Colonia Morelos, Mexico

Place of Death

St. George, Utah, US

Father

Joel Sixtus Eagar

Mother

Emily Jane Lee Eagar

Spouse(s)

Delna Wood

Children

Verris
Jackaletta

Veteran

Military Branch

THE LEEDS CEMETERIES

Washington County, Utah | USA

Eager

Jessie (Webb)



Date of Birth

11/05/1908

Age

93

Date of Death

12/23/2001

Birth Place

St. George, Utah, US

Place of Death

Leeds, Utah, US

Father

Ephraim Jarvis Webb

Mother

Emma Lovinia Berry

Spouse(s)

Walter Clinton Eagar

Children

Walter Duane Eagar
Wendle Roland Eagar
Ross Eagar

Veteran

Military Branch



THE LEEDS CEMETERIES

Washington County, Utah | USA

Eager

Walter Clinton



Date of Birth

04/19/1905

Age

89

Date of Death

10/23/1994

Birth Place

Colonia Morelos, Agua

Place of Death

St. George, Utah, US

Father

Joel Sixtus Eager

Mother

Emily Jane Lee

Spouse(s)

Jessie Webb

Children

Walter Duane Eager
 Wendle Roland Eager
 Ross Eager

Veteran

Military Branch

**THE LEEDS CEMETERIES**

Washington County, Utah | USA

Eastman

Arthur Alexander



Date of Birth

12/12/1897

Age

73

Date of Death

11/20/1971

Birth Place

Boston, Massachusetts,

Place of Death

Salt Lake City, Utah, US

Father

Isaac Eric Eastman

Mother

Anna Marie Johannessen

Spouse(s)

Jennie Mae Joseph
Blanche Savilla Jones

Children

Eric
Sandra
Anna

Veteran

Military Branch



Washington County, Utah | USA

Eastman

Blanche Savilla (Jones)



Date of Birth

12/12/1905

Age

92

Date of Death

03/26/1998

Birth Place

Sanford, Colorado, US

Place of Death

Tucson, Arizona, US

Father

Edwin Jones

Mother

Amy Sophronia Whitney

Spouse(s)

Arthur Alexander Eastman

Children

Eric Eastman
Alexandra Bowman
Anna Harvigsen

Veteran

Military Branch



THE LEEDS CEMETERIES

Washington County, Utah | USA

Erickson

Oscar Adolph



Date of Birth

11/04/1898

Age

73

Date of Death

06/27/1972

Birth Place

Rossland, British

Place of Death

Leeds, Utah, US

Father

Peter Erickson

Mother

Louise Peterson

Spouse(s)

Helyn Osborne Stearns
Doris May Kirk

Children

Veteran

Military Branch

Draft Card



THE LEEDS CEMETERIES

Washington County, Utah | USA

Fluckiger

Calpurna (Burton)



Date of Birth

08/29/1900

Age

77

Date of Death

06/11/1978

Birth Place

Afton, Wyoming, US

Place of Death

St. George, Utah, US

Father

Arthur Fielding Burton

Mother

Kittie Calpurna Dixon

Spouse(s)

Lyman Wilford Fluckiger

Children

Hubert Burton Fluckiger
 Don Burton Fluckiger
 Louise Fluckiger
 Dr Lyman Burton Fluckiger

Veteran

Military Branch

**THE LEEDS CEMETERIES**

Washington County, Utah | USA

Fluckiger

Lyman Wilford

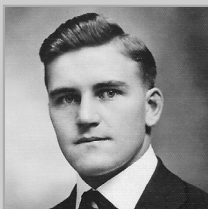

Date of Birth

12/18/1900

Age

87

Date of Death

08/13/1988

Birth Place

Bedford, Wyoming, US

Place of Death

Leeds, Utah, US

Father

John Fluckiger

Mother

Marianna "Mary Ann" Von

Spouse(s)

Calpurna Burton

Children

Hubert Burton Fluckiger
 Don Burton Fluckiger
 Louise Fluckiger
 Dr Lyman Burton Fluckiger

Veteran

Military Branch

**THE LEEDS CEMETERIES**

Washington County, Utah | USA

Foote

Emmeina (Venable)

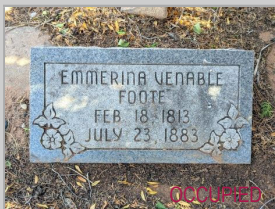

Date of Birth

Age

Date of Death

02/18/1813

70

07/23/1883

Birth Place

Place of Death

Father

Mother

Spouse(s)

Children

Veteran

Military Branch



THE LEEDS CEMETERIES

Washington County, Utah | USA

Ford

Mary J.



Date of Birth

02/10/1867

Age

21

Date of Death

11/15/1888

Birth Place

Bristol, England, UK

Place of Death

Leeds, Utah, US

Father

George Ford

Mother

Eleanor Male

Spouse(s)

Children

Veteran

Military Branch

Frandsen

Elma Andrea (Waugaman)



Date of Birth

05/19/1910

Age

100

Date of Death

02/03/2011

Birth Place

Salt Lake City, Utah US

Place of Death

Peoria, Arizona, US

Father

William Cummings

Mother

Mina Margaret Munson

Spouse(s)

Kenneth Soren Frandsen

Children

Kay Joann Frandsen
Margaret Elma Frandsen

Veteran

Military Branch



THE LEEDS CEMETERIES

Washington County, Utah | USA

Frandsen

Kenneth Soren



Date of Birth

11/09/1907

Age

93

Date of Death

04/29/2001

Birth Place

Redmond, Utah, US

Place of Death

St. George, Utah, US

Father

Soren Frandsen

Mother

Eva Christine Erickson

Spouse(s)

Elma Andrea Waugaman

Children

Margaret Elma Frandsen
Kay Joann Frandsen

Veteran

Military Branch

THE LEEDS CEMETERIES

Washington County, Utah | USA

Frandsen

Linden E

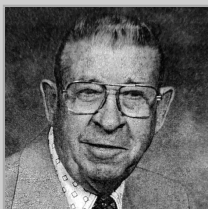

Date of Birth

12/12/1911

Age

84

Date of Death

04/07/1996

Birth Place

Redmond, Utah, US

Place of Death

Leeds, Utah, US

Father

Soren Frandsen

Mother

Eva Christine Erickson

Spouse(s)

Iola Hyde

Children

Douglas Linden Frandsen
Pearl Jean Frandsen

Veteran

Military Branch



THE LEEDS CEMETERIES

Washington County, Utah | USA

Frandsen

Lola (Hyde)



Date of Birth

06/08/1915

Age

92

Date of Death

08/04/2007

Birth Place

Blue Creek, Utah, US

Place of Death

Novato, California, US

Father

Lester Hyde

Mother

Pearl Hickman

Spouse(s)

Linden Erickson Frandsen

Children

Douglas Linden Frandsen
Pearl Jean Frandsen

Veteran

Military Branch

**THE LEEDS CEMETERIES**

Washington County, Utah | USA

Friese

Fredrick R

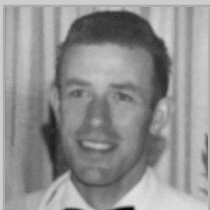
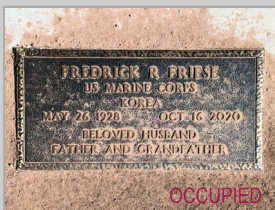

Date of Birth

05/26/1928

Age

92

Date of Death

10/15/2020

Birth Place

Los Angeles, California,

Place of Death

Leeds, Utah, US

Father

Friedrich Wilhelm Friese

Mother

Eliza Mae Anderson

Spouse(s)

Marian Carol Chamberlain

Children

Richard Paul Friese
Friese Udine
Sharon Mae Brakel

Veteran



Military Branch

ARMY



THE LEEDS CEMETERIES

Washington County, Utah | USA

Fryer

Mary Rhea (Sullivan)



Date of Birth

03/29/1905

Age

84

Date of Death

05/03/1989

Birth Place

Leeds, Utah, US

Place of Death

St. George, Utah, US

Father

William D Sullivan

Mother

Mary McMullin Sullivan

Spouse(s)

Earl Vasberg Storm
 John Albert Allred
 Edward Fitzgerald
 Alvin Earl Hills
 Alton Lang Fryer

Children

Earl Sherman Storm

Veteran

Military Branch

**THE LEEDS CEMETERIES**

Washington County, Utah | USA

Fuller

Donald Elijah

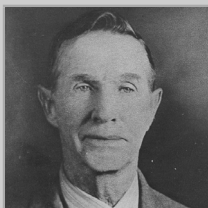

Date of Birth

08/03/1874

Age

82

Date of Death

11/19/1956

Birth Place

Harrisburg, Utah, US

Place of Death

Leeds, Utah, US

Father

Elijah Knapp Fuller

Mother

Harriet Alice Walker

Spouse(s)

Lavinia Angell

Children

Verna Fuller
 Clinton Fuller
 Lisle Stanley Fuller
 Reed Fuller
 Phoebe Fuller
 Maida Fuller
 Eldon Keith Fuller Sr.
 Donald Fuller
 Phyllis Anna Fuller

Veteran

Military Branch

**THE LEEDS CEMETERIES**

Washington County, Utah | USA

Fuller

Elijah (INFANT)



Date of Birth

Age

Date of Death

04/01/1859

1

10/24/1860

Birth Place

Place of Death

Salt Lake City, Utah US

Salt Lake City, Utah, US

Father

Mother

Elijah Knapp Fuller

Ellen Celeste Woodward

Spouse(s)

Children

Veteran

Military Branch



THE LEEDS CEMETERIES

Washington County, Utah | USA

Fuller

Elijah Knapp Jr

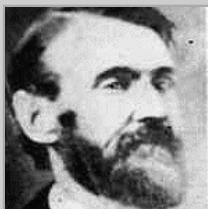

Date of Birth

06/13/1811

Age

86

Date of Death

12/27/1897

Birth Place

Windham, New York, US

Place of Death

Leeds, Utah, US

Father

Cornelius Fuller Sr.

Mother

Zilpha Knapp

Spouse(s)

Harriet Loomis

Children

William Henry Fuller
 Horace Fuller
 Wyllis Darwin Fuller
 Mary Lovina Fuller
 Cornelius Fuller
 Revilo Fuller
 Harriet Frances Fuller

Veteran

Military Branch



THE LEEDS CEMETERIES

Washington County, Utah | USA

Fuller

Harriet Alice (Walker)



Date of Birth

03/21/1844

Age

65

Date of Death

04/06/1909

Birth Place

Limehouse, England, UK

Place of Death

Leeds, Utah, US

Father

Robert Walker

Mother

Maria Abigail Jackman

Spouse(s)

Elijah Knapp Fuller

Children

William Henry Fuller
 Horace Fuller
 Wyllis Darwin Fuller
 Mary Lovina Fuller
 Cornelius Fuller
 Revilo Fuller
 Harriet Frances Fuller

Veteran

Military Branch

**THE LEEDS CEMETERIES**

Washington County, Utah | USA

Fuller

Lavinia "Vinnie" (Angell)



Date of Birth

11/30/1872

Age

84

Date of Death

01/30/1957

Birth Place

Leeds, Utah, US

Place of Death

Leeds, Utah, US

Father

Solomon Angell

Mother

Anna Cajsa Johansson

Spouse(s)

Donald Elijah Fuller

Children

Verna Fuller
 Clinton Fuller
 Lisle Stanley Fuller
 Reed Fuller
 Phoebe Fuller
 Maida Fuller
 Eldon Keith Fuller Sr.
 Donald Fuller
 Phyllis Anna Fuller

Veteran

Military Branch

**THE LEEDS CEMETERIES**

Washington County, Utah | USA

Furrow

Dorothy Mae (Reynolds)



Date of Birth

10/07/1923

Age

79

Date of Death

10/26/2002

Birth Place

Norman, Oklahoma, US

Place of Death

Leeds, Utah, US

Father

Robert Clarence

Mother

Jeanette Mae Gwin

Spouse(s)

Children

Veteran

Military Branch

**THE LEEDS CEMETERIES**

Washington County, Utah | USA

Furrow

Harold Herbert

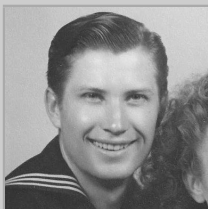

Date of Birth

07/10/1923

Age

84

Date of Death

08/02/2007

Birth Place

Norman, Oklahoma, US

Place of Death

Leeds, Utah, US

Father

Harry Perry Furrow

Mother

Christa Belle Spafford

Spouse(s)

Dorothy Mae Reynolds-Furrow

Children

Chester Arnold Furrow
 Alvin Henry Furrow
 Harold Herbert Furrow
 Carl Richard Furrow
 James Leroy Furrow

Veteran



Military Branch

NAVY

**THE LEEDS CEMETERIES**

Washington County, Utah | USA

Garton

Alfred Willian Potter



Date of Birth

04/03/1902

Age

72

Date of Death

8/14/1974

Birth Place

Clio, Iowa, US

Place of Death

Leeds, Utah, US

Father

Emery Ellis Garton

Mother

Rosa May Nickell

Spouse(s)

Edythe Schmidt
Clara Olive Walker

Children

Veteran

Military Branch

**THE LEEDS CEMETERIES**

Washington County, Utah | USA

Garton

Clara Olive (Walker)



Date of Birth

11/03/1912

Age

91

Date of Death

06/17/2004

Birth Place

Muskegon, Michigan, US

Place of Death

Washington, Utah, US

Father

George Franklin Walker

Mother

Julia Edna Upson

Spouse(s)

Leo Nicholes
Alfred William Porter Garton

Children

Veteran

Military Branch

**THE LEEDS CEMETERIES**

Washington County, Utah | USA

George

Ethyl (McMullin)



Date of Birth

11/25/1889

Age

102

Date of Death

07/03/1992

Birth Place

Leeds, Utah, US

Place of Death

Leeds, Utah, US

Father

Brigham Young McMullin

Mother

Ada Parker

Spouse(s)

Jerry Edgar George

Children

Joann George
Geraldine Ruth George

Veteran

Military Branch

THE LEEDS CEMETERIES

Washington County, Utah | USA

George

Lester Edgar "Jerry"



Date of Birth

01/10/1892

Age

72

Date of Death

08/27/1964

Birth Place

Russellville, Arkansas,

Place of Death

Cedar City, Utah, US

Father

William A George

Mother

Mary Margaret Hudlow

Spouse(s)

Ethel McMullin

Children

Joann George
Geraldine Ruth George

Veteran

Military Branch

THE LEEDS CEMETERIES

Washington County, Utah | USA

Graham

Cynthia Elizabeth (Lewis)



Date of Birth

12/15/1966

Age

37

Date of Death

09/05/2004

Birth Place

Place of Death

Father

Lynn Gilbert Lewis

Mother

Carol Beth Page

Spouse(s)

Children

Veteran

Military Branch



THE LEEDS CEMETERIES

Washington County, Utah | USA

Grant

Carolyn L (Johnson)



Date of Birth

08/10/1920

Age

85

Date of Death

04/13/2006

Birth Place

Cottonwood, Utah US

Place of Death

St. George, Utah, US

Father

Orville Seth Johnson

Mother

Harriet Nona Parry

Spouse(s)

Mervin Emanuel Richards
 Jesse Joseph McCarthy
 Merland Fay Grant

Children

Veteran

Military Branch

**THE LEEDS CEMETERIES**

Washington County, Utah | USA

Green

Melvin Richard



Date of Birth

03/31/1917

Age

75

Date of Death

03/08/1993

Birth Place

Albuquerque, New

Place of Death

Leeds, Utah, US

Father

Mother

Spouse(s)

Nancy Lu Lundwall

Children

Dennis Lancaster
Debra Scoles
Jani Furniss

Veteran

Military Branch

**THE LEEDS CEMETERIES**

Washington County, Utah | USA

Green

Nancy Lu (Lundwall)



Date of Birth

10/31/1937

Age

51

Date of Death

09/05/1989

Birth Place

Salt Lake City, Utah US

Place of Death

Leeds, Utah, US

Father

Nelson Joseph Lundwall

Mother

Mary Lucille Sullivan

Spouse(s)

Children

Veteran

Military Branch

**THE LEEDS CEMETERIES**

Washington County, Utah | USA

Guerrero

Georgia (Haigh)



Date of Birth

06/28/1943

Age

55

Date of Death

03/30/1999

Birth Place

Ogden, Utah, US

Place of Death

Leeds, Utah, US

Father

George Hadfield Haigh

Mother

Delma Ruth Rukavina

Spouse(s)

Children

Veteran



Military Branch

NAVY



THE LEEDS CEMETERIES

Washington County, Utah | USA

Hamilton

George Gardner

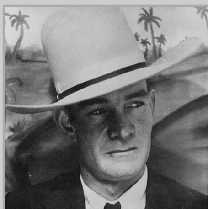

Date of Birth

Age

Date of Death

09/01/1914

84

12/23/1998

Birth Place

Place of Death

Baker, Nevada, US

St. George, Utah, US

Father

Mother

William Schuyler

Mary Elizabeth Collings

Spouse(s)

Children

LaVern McInelly

Roger Gardner Hamilton

Veteran

Military Branch



THE LEEDS CEMETERIES

Washington County, Utah | USA

Hamilton

LaVern (McInelly)



Date of Birth

Age

Date of Death

01/28/1918

68

05/25/1986

Birth Place

Place of Death

Escalante, Utah, US

St. George, Utah, US

Father

Mother

Gilbert Wesley McInelly

Mildred Twitchell

Spouse(s)

Children

George Gardner Hamilton

Roger Gardner Hamilton

Veteran

Military Branch



THE LEEDS CEMETERIES

Washington County, Utah | USA

Hamilton

Travis Gardner



Date of Birth

10/11/1981

Age

10

Date of Death

08/11/1992

Birth Place

St. George, Utah, US

Place of Death

Leeds, Utah, US

Father

Steven Meldrum

Mother

Loretta Hamilton

Spouse(s)

Children

Veteran

Military Branch



THE LEEDS CEMETERIES

Washington County, Utah | USA

Hansen

Alex Wayn (INFANT)



Date of Birth

Age

Date of Death

03/08/1990

0

03/08/1990

Birth Place

Place of Death

St. George, Utah, US

St. George, Utah, US

Father

Mother

Thayn Hansen

Marian Hansen

Spouse(s)

Children

Veteran

Military Branch



THE LEEDS CEMETERIES

Washington County, Utah | USA

Hansen

Andrea Ipsen



Date of Birth

01/24/1843

Age

79

Date of Death

06/22/1922

Birth Place

Vester Marie, Bornholm,

Place of Death

Leeds, Utah, US

Father

Hans Ipsen

Mother

Bodil Kirstine

Spouse(s)

Children

John Peter Hansen
 Elmiria Hansine Hansen
 Maria Christine Hansen
 Sarah Sophronia Hansen

Veteran

Military Branch

**THE LEEDS CEMETERIES**

Washington County, Utah | USA

Harris

Ada Ethel



Date of Birth

10/26/1888

Age

8 mnths

Date of Death

07/25/1889

Birth Place

Leeds, Utah, US

Place of Death

Leeds, Utah, US

Father

William Silas Harris

Mother

Susanna Adams

Spouse(s)

Children

Veteran

Military Branch



THE LEEDS CEMETERIES

Washington County, Utah | USA

Harris

Dagbert Vivian "Bert"

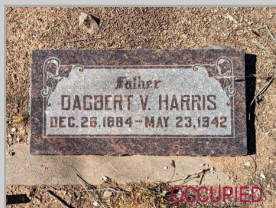

Date of Birth

12/26/1884

Age

57

Date of Death

05/23/1942

Birth Place

Navajo, Arizona, US

Place of Death

St. George, Utah, US

Father

William Silas Harris

Mother

Susanna Adams

Spouse(s)

Minnie Isabell Hansen

Children

Vivian Irene Harris
 Ethyl Andrea Harris
 Ralph Irvin Harris
 Marjorie Harris
 Murray Hansen Harris
 Leo Ray Harris

Veteran

Military Branch

**THE LEEDS CEMETERIES**

Washington County, Utah | USA

Harris

Leo Ray



Date of Birth

07/22/1921

Age

1 mnth

Date of Death

08/28/1921

Birth Place

Washington, Utah, US

Place of Death

Washington, Utah, US

Father

Dagbert Vivian Harris

Mother

Minnie Isabell Hansen

Spouse(s)

Children

Veteran

Military Branch



THE LEEDS CEMETERIES

Washington County, Utah | USA

Harris

Martha (McMullin)



Date of Birth

02/01/1878

Age

32

Date of Death

11/13/1910

Birth Place

Harrisburg, Utah, US

Place of Death

Leeds, Utah, US

Father

Brigham Young McMullin

Mother

Ada Parker

Spouse(s)

Silas Louie Harris

Children

Ada Ethel Harris
 Melba Harris
 Lucile Harris
 Clifford Eugene Harris

Veteran

Military Branch

**THE LEEDS CEMETERIES**

Washington County, Utah | USA

Harris

Minnie Isabelle (Hansen)



Date of Birth

04/02/1881

Age

74

Date of Death

07/15/1955

Birth Place

Panaca, Nevada, US

Place of Death

St. George, Utah, US

Father

Hans Peder Hansen

Mother

Andrea Hansine Ipsen

Spouse(s)

Dagbert Vivian Harris

Children

Vivian Irene Harris
 Ethyl Andrea Harris
 Ralph Irvin Harris
 Marjorie Harris
 Murray Hansen Harris
 Leo Ray Harris

Veteran

Military Branch

**THE LEEDS CEMETERIES**

Washington County, Utah | USA

Harris

Ralph Irvin



Date of Birth

12/14/1913

Age

74

Date of Death

03/15/1988

Birth Place

Leeds, Utah, US

Place of Death

Orem, Utah, US

Father

Dagbert Vivian Harris

Mother

Minnie Isabell Harris

Spouse(s)

Ruth Goss

Children

Michael Harris

Veteran



Military Branch

ARMY



THE LEEDS CEMETERIES

Washington County, Utah | USA

Harris

Susann (Adams)



Date of Birth

06/03/1853

Age

78

Date of Death

08/08/1931

Birth Place

Paragonah, Utah, US

Place of Death

Leeds, Utah, US

Father

Orson Bennett Adams

Mother

Susannah Smith

Spouse(s)

William Silas Harris

Children

William Orson Harris I
 Roy Smith Harris
 Susanna Sarhia Harris
 Leona Acenath Harris
 \Anthony Bennett Harris
 Silas Louie Harris
 Maude May Harris
 Jesse Coleman Harris
 Dagbert Vivian Harris
 Ada Ethel Harris
 Parley Estes Harris
 Legrand Adams Harris
 Alonzo Percival Harris

Veteran

Military Branch

**THE LEEDS CEMETERIES**

Washington County, Utah | USA

Harris

Vivian Irene



Date of Birth

Age

Date of Death

03/10/1910

19

04/05/1929

Birth Place

Place of Death

Leeds, Utah, US

St. George, Utah, US

Father

Mother

Dagbert Vivian Harris

Minnie Isabell Hansen

Spouse(s)

Children

Veteran

Military Branch



THE LEEDS CEMETERIES

Washington County, Utah | USA

Harris
William Silas



Date of Birth

06/16/1850

Age

81

Date of Death

01/24/1932

Birth Place

Circleville, Utah, US

Place of Death

St. George, Utah, US

Father

Silas Harris

Mother

Sariah Aldridge

Spouse(s)

Susanna Adams

Children

William Orson Harris I
 Roy Smith Harris
 Susanna Sarhia Harris
 Leona Acenath Harris
 \Anthony Bennett Harris
 Silas Louie Harris
 Maude May Harris
 Jesse Coleman Harris
 Dagbert Vivian Harris
 Ada Ethel Harris
 Parley Estes Harris
 Legrand Adams Harris
 Alonzo Percival Harris

Veteran

Military Branch



THE LEEDS CEMETERIES

Washington County, Utah | USA

Harrison-Picconi
Carole Maurine (Wilde)



Date of Birth

Age

Date of Death

02/16/1926

90

05/04/2016

Birth Place

Place of Death

Spanish Fork, Utah, US

Silver Reef, Utah, US

Father

Mother

Walter James Wilde

Jeannette Lewis

Spouse(s)

Children

Dr. Gordon Edgar Harrison
Jean Thomas Picconi

Dianne Harrison

Veteran

Military Branch



THE LEEDS CEMETERIES

Washington County, Utah | USA

Harrison

Gordon E



Date of Birth

Age

Date of Death

04/09/1905

06/19/1905

Birth Place

Place of Death

Father

Mother

Spouse(s)

Children

Veteran

Military Branch



THE LEEDS CEMETERIES

Washington County, Utah | USA

Hartley
Calvert Arthur



Date of Birth

Age

Date of Death

02/19/1908

27

07/24/1935

Birth Place

Place of Death

Leeds, Utah, US

Pioche, Nevada, us

Father

Mother

Francis Marion Hartley

Margaret Mariah Pace

Spouse(s)

Children

Veteran

Military Branch



THE LEEDS CEMETERIES

Washington County, Utah | USA

Hartley

Francis Marion

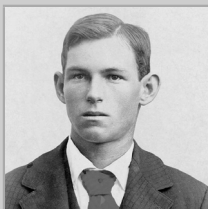

Date of Birth

Age

Date of Death

08/29/1877

74

04/01/1952

Birth Place

Place of Death

Tuba City, Arizona, US

Leeds, Utah, US

Father

Mother

Francis Marion Hartley

Naomi Emma Eliza

Spouse(s)

Children

Margaret Mariah Pace

Aneita Hartley
Marguerita Hartley
Marion T Hartley
William Leroy Hartley
Louis Jed Hartley
Calvert Arthur Hartley
Thelma Memel Hartley

Veteran

Military Branch



THE LEEDS CEMETERIES

Washington County, Utah | USA

Hartley

Louis Jed

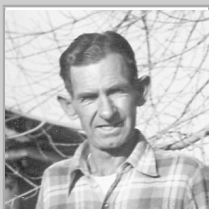

Date of Birth

02/26/1906

Age

66

Date of Death

03/23/1972

Birth Place

Leeds, Utah, US

Place of Death

Leeds, Utah, US

Father

Francis Marion Hartley

Mother

Margaret Moriah Pace

Spouse(s)

Children

Veteran



Military Branch

ARMY



THE LEEDS CEMETERIES

Washington County, Utah | USA

Hartley

Margret Mariah (Pace)



Date of Birth

12/09/1878

Age

79

Date of Death

01/10/1958

Birth Place

Panguitch, Utah, US

Place of Death

Leeds, Utah, US

Father

William Harvey Pace

Mother

Hannah Maria Goddard

Spouse(s)

Francis Marion Hartley

Children

Aneita Hartley
 Marguerita Hartley
 Marion T Hartley
 William Leroy Hartley
 Louis Jed Hartley
 Calvert Arthur Hartley
 Thelma Memel Hartley

Veteran

--	--

Military Branch

--



THE LEEDS CEMETERIES

Washington County, Utah | USA

Hartley

Marion T. (INFANT)



Date of Birth

12/12/1902

Age

0

Date of Death

12/12/1902

Birth Place

Leeds, Utah, US

Place of Death

Las Vegas, Nevada, US

Father

Francis Marion Hartley

Mother

Margaret Mariah Pace

Spouse(s)

Children

Veteran

Military Branch



THE LEEDS CEMETERIES

Washington County, Utah | USA

Hartley

Rose May (Valentine)



Date of Birth

05/20/1910

Age

79

Date of Death

01/01/1990

Birth Place

Beaver, Utah, US

Place of Death

St. George, Utah, US

Father

James Valentine

Mother

Caroline Willden

Spouse(s)

William LeRoy Hartley

Children

Veteran

Military Branch

**THE LEEDS CEMETERIES**

Washington County, Utah | USA

Hartley

William Leory

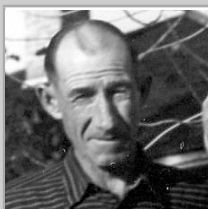

Date of Birth

01/24/1904

Age

54

Date of Death

12/02/1958

Birth Place

Cedar City, Utah, US

Place of Death

Leeds, Utah, US

Father

Francis Marion Hartley

Mother

Margaret Mariah Pace

Spouse(s)

Rose May Valentine

Children

Veteran

Military Branch

THE LEEDS CEMETERIES

Washington County, Utah | USA

Hartman

Albert



Date of Birth

11/19/1884

Age

24

Date of Death

09/30/1909

Birth Place

Silver Reef, Utah, US

Place of Death

Frisco, Utah, US

Father

William Albert Hartman

Mother

Minnie Viroca Burgess

Spouse(s)

Children

Veteran

Military Branch



THE LEEDS CEMETERIES

Washington County, Utah | USA

Hartman

Alton



Date of Birth

Age

Date of Death

04/07/1914

1 day

04/08/1914

Birth Place

Place of Death

Father

Mother

John William Hartman

Dalice Paris

Spouse(s)

Children

Veteran

Military Branch



THE LEEDS CEMETERIES

Washington County, Utah | USA

Hartman

Arvil Marion



Date of Birth

10/23/1910

Age

47

Date of Death

07/19/1958

Birth Place

Leeds, Utah, US

Place of Death

Cedar City, Utah US

Father

John William Hartman

Mother

Dalice Paris

Spouse(s)

Nellie May Hills

Children

Jerald K Hartman

Veteran

Military Branch



THE LEEDS CEMETERIES

Washington County, Utah | USA

Hartman

Baby Girl (INFANT)



Date of Birth

Age

Date of Death

09/23/1888

0

09/23/1888

Birth Place

Place of Death

Father

Mother

Spouse(s)

Children

Veteran

Military Branch



THE LEEDS CEMETERIES

Washington County, Utah | USA

Hartman

Clark William



Date of Birth

04/10/1912

Age

37

Date of Death

03/12/1950

Birth Place

Leeds, Utah, US

Place of Death

Boulder City, Nevada, US

Father

John William Hartman

Mother

Dalice Paris

Spouse(s)

Freeda Gillies
Mary Hartman

Children

Veteran

Military Branch



Hartman

Dalice (Paris)



Date of Birth

09/23/1888

Age

67

Date of Death

07/01/1956

Birth Place

Harrisburg, Utah, US

Place of Death

Leeds, Utah, US

Father

Marion Eli Paris

Mother

Sarah Jerusha Adams

Spouse(s)

John William Hartman

Children

Merwin Albert Hartman
 Arvil Marion Hartman
 Clark William Hartman
 Alton Hartman
 Delma Ruth Hartman
 Wilma Hartman
 Gerald Clive Hartman

Veteran

Military Branch



THE LEEDS CEMETERIES

Washington County, Utah | USA

Hartman Gerald Clive



Date of Birth

06/14/1922

Age

39

Date of Death

10/25/1961

Birth Place

Leeds, Utah, US

Place of Death

Salt Lake, Utah, US

Father

J. W Hartman

Mother

Dallise P. Hartman

Spouse(s)

Afton Hartman
Loreta Merrill Douberley

Children

Lynn Merrill Hartman

Veteran



Military Branch

ARMY



THE LEEDS CEMETERIES

Washington County, Utah | USA

Hartman

John William



Date of Birth

Age

Date of Death

06/09/1886

47

11/05/1933

Birth Place

Place of Death

Silver Reef, Utah, US

Leeds, Utah, US

Father

Mother

William Albert Hartman

Minnie Viroca Burgess

Spouse(s)

Children

Dalice Paris

Merwin Albert Hartman
 Arvil Marion Hartman
 Clark William Hartman
 Alton Hartman
 Delma Ruth Hartman
 Wilma Hartman
 Gerald Clive Hartman

Veteran

Military Branch



THE LEEDS CEMETERIES

Washington County, Utah | USA

Hartman

Merwin Albert



Date of Birth

10/24/1907

Age

39

Date of Death

09/19/1947

Birth Place

Leeds, Utah, US

Place of Death

Leeds, Utah, US

Father

John William Hartman

Mother

Dalice Paris

Spouse(s)

Elva Cox

Children

Colleen Hartman
Loren Wm Hartman
Letty Jean Hartman
Gary Cox Gregg

Veteran

Military Branch

draft card



THE LEEDS CEMETERIES

Washington County, Utah | USA

Hartman

Minnie Viroca (Burgess)



Date of Birth

Age

Date of Death

07/04/1858

30

09/23/1888

Birth Place

Place of Death

Santa Clara, Utah, US

Silver Reef, Utah, US

Father

Mother

Melancthon Wheeler

Margaret Jane McIntire

Spouse(s)

Children

William Albert Hartman

Elizabeth Louella Daisy Hartman
Albert Hartman
John William Hartman

Veteran

Military Branch



THE LEEDS CEMETERIES

Washington County, Utah | USA

Hartman

William Albert



Date of Birth

Age

Date of Death

07/08/1844

64

10/11/1908

Birth Place

Place of Death

Berlin, Prussia, Germany

Leeds, Utah, US

Father

Mother

Emery Hartman

Ludvike Wilkeng

Spouse(s)

Children

Minnie Viroca Burgess
Cora Keate

Elizabeth Louella Daisy
Hartman
Albert Hartman
John William Hartman

Veteran

Military Branch



THE LEEDS CEMETERIES

Washington County, Utah | USA

Hood

Helen Rae (Morrill)



Date of Birth

01/10/1927

Age

75

Date of Death

08/28/2002

Birth Place

Richfield, Utah, US

Place of Death

Saint George, Utah US

Father

Charles McKinley Morrill

Mother

Lydia Minerva Jolley

Spouse(s)

Don Carlos Thompson
Wayne Hepworth Hood

Children

Terrell Don Thompson
Mac William Thompson
Lydia Thompson

Veteran

Military Branch

**THE LEEDS CEMETERIES**

Washington County, Utah | USA

Hood

Wayne Hepworth



Date of Birth

04/16/1923

Age

72

Date of Death

08/06/1995

Birth Place

Salt Lake City, Utah US

Place of Death

St. George, Utah, US

Father

Clyde Russell Hood

Mother

Theresa LaRue Hepworth

Spouse(s)

Norma Marble
Helen Rae Morrill

Children

Kent Wayne Hood
Yvonne Hood
Janita Hood

Veteran



Military Branch

ARMY

**THE LEEDS CEMETERIES**

Washington County, Utah | USA

Howell

Jack Kendrick

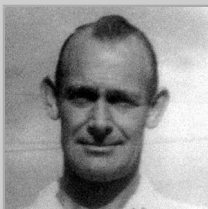

Date of Birth

03/05/1915

Age

55

Date of Death

10/01/1970

Birth Place

Payson, Arizona, US

Place of Death

Sturgis, South Dakota,

Father

Harry Francis Howell

Mother

Mamie Matilda Stewart

Spouse(s)

Marjarie Past

Children

Andrew Breck

Veteran



Military Branch

ARMY



THE LEEDS CEMETERIES

Washington County, Utah | USA

Hulet

Barbara Faye (Hoffman)



OCCUPIED



Date of Birth

Age

Date of Death

7/21/1947

77

2/11/2025

Birth Place

Place of Death

Pennsylvania, US

Father

Mother

Lester Wade Hoffman

Martha Jane Wilson

Spouse(s)

Children

Sylvester Mark Hulet

Karen Lynn Hulet
Linda (Hulet) Stevens
David Hulet
Sharon Hulet

Veteran



Military Branch

Air Force



THE LEEDS CEMETERIES

Washington County, Utah | USA

Hulet

Karen Lynn

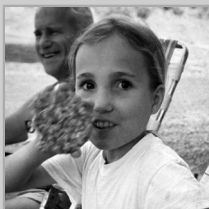

Date of Birth

09/28/1983

Age

13

Date of Death

12/03/1996

Birth Place

Montclair, California, US

Place of Death

Salt Lake City, Utah US

Father

Sylvester Mark Hulet

Mother

Barbara Faye (Hoffman)

Spouse(s)

Children

Veteran

Military Branch



THE LEEDS CEMETERIES

Washington County, Utah | USA

Hulihan

James Lord



Date of Birth

11/23/1920

Age

66

Date of Death

04/24/1987

Birth Place

Pocatello, Idaho, US

Place of Death

St. George, Utah, US

Father

James Edward Hulihan

Mother

Mabel Ida Hulihan

Spouse(s)

Hazel Nell Hafen
 Georgia Kuvelis
 Celina Blanche Lecouffe
 Elizabeth May Bull
 Viola Mae Hulihan

Children

Michael P Hulihan
 Sharon Marie Hulihan

Veteran



Military Branch

NAVY



THE LEEDS CEMETERIES

Washington County, Utah | USA

Hulihan

Viola Mae



Date of Birth

08/11/1923

Age

79-80

Date of Death

02/15/2004

Birth Place

La Mesa, California, US

Place of Death

Father

Mother

Spouse(s)

James Lord Hulihan

Children

Joan Adele Wagner
Ron Rodman

Veteran

Military Branch

THE LEEDS CEMETERIES

Washington County, Utah | USA

Hunt

Normand Terrel



Date of Birth

04/08/1938

Age

60

Date of Death

04/28/1998

Birth Place

Oxnard, California, US

Place of Death

St. George, Utah, US

Father

Clair Hunt

Mother

Madge Alger

Spouse(s)

Marcella Lee Klotz
Elva Carol Musig

Children

Veteran

Military Branch



THE LEEDS CEMETERIES

Washington County, Utah | USA

Hutchings

Carlos Garth



Date of Birth

Age

Date of Death

12/10/1932

80

05/14/2013

Birth Place

Place of Death

Spanish Fork, Utah, US

Las Vegas, Nevada, US

Father

Mother

Shepherd Birgus

Ellen Olive Johnson

Spouse(s)

Children

Anna Lou Smith
Kay Joann Frandsen

Steven C Hutchings

Veteran



Military Branch

ARMY



THE LEEDS CEMETERIES

Washington County, Utah | USA

Hutchings

Kay Joann (Frandsen)



Date of Birth

06/22/1941

Age

78

Date of Death

03/24/2020

Birth Place

Pasadena, California, US

Place of Death

Laguna Niguel, California,

Father

Kenneth Soren Frandsen

Mother

Elma Andrea Waugaman

Spouse(s)

Leon Peter Pierotti
Ronald Alphert Young
Carlos Garth Hutchings

Children

Veteran

Military Branch



THE LEEDS CEMETERIES

Washington County, Utah | USA

Jackson

Franklin LeRoy "Frank"

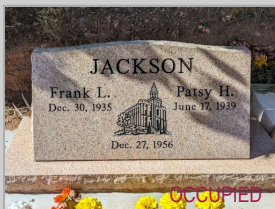

Date of Birth

12/30/1935

Age

86

Date of Death

11/08/2022

Birth Place

Belfry, Montana, US

Place of Death

Washington, Utah, US

Father

Wilder Douglas Jackson

Mother

Mildred Susan Barton

Spouse(s)

Children

Veteran

Military Branch



THE LEEDS CEMETERIES

Washington County, Utah | USA

Jenkins

Janice Julia (Waugaman)



Date of Birth

10/22/1915

Age

78

Date of Death

01/20/1994

Birth Place

Salt Lake City, Utah US

Place of Death

Leeds, Utah, US

Father

William Cummings

Mother

Mina Margaret Munson

Spouse(s)

Roy Carl Jenkins

Children

Judith Ann Jenkins

Veteran

Military Branch



THE LEEDS CEMETERIES

Washington County, Utah | USA

Jenkins

Roy Carl



Date of Birth

12/09/1914

Age

65

Date of Death

06/04/1980

Birth Place

Brooks, Maine, US

Place of Death

Leeds, Utah, US

Father

Carl Cleveland Jenkins

Mother

Daisy Belle Tibbetts

Spouse(s)

Janice Julia Waugaman

Children

Judith Ann Jenkins

Veteran



Military Branch

NAVY



THE LEEDS CEMETERIES

Washington County, Utah | USA

Jolley

Aaron Ward

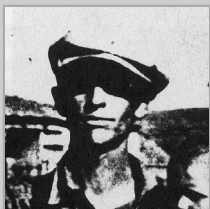

Date of Birth

Age

Date of Death

01/20/1905

28

02/26/1933

Birth Place

Place of Death

Tropic, Utah, US

Leeds, Utah, US

Father

Mother

Henry Alpheus Jolley Sr

Mary Angeline Keele

Spouse(s)

Children

Mildred McMullin Eakins

Helen Leora Jolley
 Kenneth Ward Jolley
 Hazel Lila Jolley
 Ivan Jolley
 Ariyn Dale Jolley

Veteran

Military Branch



THE LEEDS CEMETERIES

Washington County, Utah | USA

Jolley
Ammon



Date of Birth

Age

Date of Death

10/12/1891

83

05/17/1975

Birth Place

Place of Death

Mount Carmel, Utah, US

Leeds, Utah, US

Father

Mother

Henry Alpheus Jolley Sr

Mary Angeline Keele

Spouse(s)

Children

Isabell Stirling
Zola Segler

Merlin Lloyd Jolley
Vernon William Jolley
Gwen Jolley
Merle Jolley
Lena Jolley
Ammon Doyle Jolley*
Guy Henry Jolley*
Keith Stirling Jolley
Garth Brose Jolley

Veteran

Military Branch



THE LEEDS CEMETERIES

Washington County, Utah | USA

Jolley

Henry Alpheus

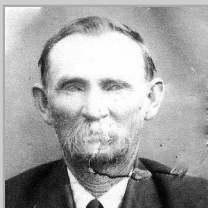

Date of Birth

11/09/1857

Age

77

Date of Death

06/24/1935

Birth Place

Payson, Utah US

Place of Death

Leeds, Utah, US

Father

William Jefferson Jolley

Mother

Sarephina Curtis

Spouse(s)

Mary Jolley

Children

Sarepta Angeline Jolley
 Charlotte Jolley
 Henry Alpheus Jolley Jr
 Mary Lorinda Jolley
 Emily Caroline Jolley
 Susan Ellen Jolley
 Ammon Jolley
 Harvey Jolley
 Margaret Vilate Jolley
 Amanda Jolley
 Aaron Ward Jolley

Veteran

Military Branch

**THE LEEDS CEMETERIES**

Washington County, Utah | USA

Jolley

Isabell (Stirling)



Date of Birth

Age

Date of Death

01/30/1888

77

05/17/1965

Birth Place

Place of Death

Leeds, Utah, US

Leeds, Utah, US

Father

Mother

William Stirling Sr.

Sarah Ann Laney

Spouse(s)

Children

Ammon Jolley

- Merlin Lloyd Jolley
- Vernon William Jolley
- Gwen Jolley
- Merle Jolley
- Lena Jolley
- Ammon Doyle Jolley
- Guy Henry Jolley
- Keith Stirling Jolley
- Garth Brose Jolley

Veteran

Military Branch



THE LEEDS CEMETERIES

Washington County, Utah | USA

Jolley

Keith Stirling

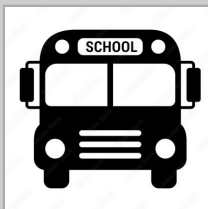

Date of Birth

Age

Date of Death

03/04/1928

5

06/27/1933

Birth Place

Place of Death

Leeds, Utah, US

Leeds, Utah, US

Father

Mother

Ammon Jolley

Isabell Stirling

Spouse(s)

Children

Veteran

Military Branch



THE LEEDS CEMETERIES

Washington County, Utah | USA

Jolley

Mary Angeline (Keele)



Date of Birth

08/1/1859

Age

88

Date of Death

9/25/1947

Birth Place

Salem, Utah, US

Place of Death

Salt Lake City, Utah, US

Father

Thomas Henry Keele Sr

Mother

Mary Angeline Jolley

Spouse(s)

Henry Alpheus Jolley Sr

Children

Sarepta Angeline Jolley
 Charlotte Jolley
 Henry Alpheus Jolley Jr
 Mary Lorinda Jolley
 Emily Caroline Jolley
 Susan Ellen Jolley
 Ammon Jolley
 Harvey Jolley
 Margaret Vilate Jolley
 Amanda Jolley
 Aaron Ward Jolley

Veteran

Military Branch

**THE LEEDS CEMETERIES**

Washington County, Utah | USA

Jolley

Rebecca A



Date of Birth

Age

Date of Death

Birth Place

Place of Death

Father

Mother

Spouse(s)

Children

Veteran

Military Branch



THE LEEDS CEMETERIES

Washington County, Utah | USA

Jolley

Vernon William

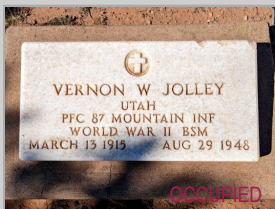

Date of Birth

Age

Date of Death

03/13/1915

33

08/29/1948

Birth Place

Place of Death

Leeds, Utah, US

Price, Utah, US

Father

Mother

Ammon D Jolley

Isabell "Belle" Stirling

Spouse(s)

Children

Veteran



Military Branch

ARMY



THE LEEDS CEMETERIES

Washington County, Utah | USA

Jolley

Zola (Segler)



Date of Birth

05/24/1919

Age

64

Date of Death

05/15/1984

Birth Place

LaVerkin, Utah, US

Place of Death

Las Vegas, Nevada, US

Father

James E Segler

Mother

Myrtle Elizabeth Edwards

Spouse(s)

Ammon Jolley

Children

Merlin Lloyd Jolley
 Vernon William Jolley
 Gwen Jolley
 Merle Jolley
 Lena Jolley
 Ammon Doyle Jolley
 Guy Henry Jolley
 Keith Stirling Jolley
 Garth Brose Jolley

Veteran

Military Branch

**THE LEEDS CEMETERIES**

Washington County, Utah | USA

Joos

Vernon Casper



Date of Birth

Age

Date of Death

09/28/1914

58

09/03/1973

Birth Place

Place of Death

Elsinore, Utah, US

Leeds, Utah, US

Father

Mother

George Joos

Hessie Henrietta

Spouse(s)

Children

Veteran



Military Branch

ARMY



THE LEEDS CEMETERIES

Washington County, Utah | USA

Kevin

Sarah Georgia (Baker)



Date of Birth

Age

Date of Death

08/29/1910

09/07/2003

Birth Place

Place of Death

Yakima, Washington, US

La Verkin, Utah, US

Father

Mother

Alfred Augustus Baker

Twila Fern Eakin

Spouse(s)

Children

Cecil Melvin Warriner
Thomas Daniel Kevin

Twila Jean Kevin

Veteran

Military Branch



THE LEEDS CEMETERIES

Washington County, Utah | USA

Kinney
James Albert

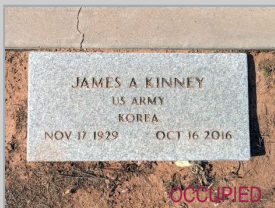

Date of Birth

11/17/1929

Age

86

Date of Death

10/16/2016

Birth Place

Green Bay, Wisconsin,

Place of Death

Circleville, Utah, US

Father

Harley Neal Kinney

Mother

Carolyn B (Johanna

Spouse(s)

Barbara Mary McNeill
Lalia Anne Alvey

Children

Veteran



Military Branch

ARMY



THE LEEDS CEMETERIES

Washington County, Utah | USA

Kinney

Lalia Ann "Lee" Alvey



Date of Birth

12/14/1933

Age

67

Date of Death

05/23/2001

Birth Place

El Paso, Texas, US

Place of Death

Washington, Utah, US

Father

Bernard J Alvey

Mother

Helen Celeste Christian

Spouse(s)

Arthur Franklin Baisley
James Albert Kinney

Children

Veteran

Military Branch

**THE LEEDS CEMETERIES**

Washington County, Utah | USA

Kuhn

John Heinrich (Henry)

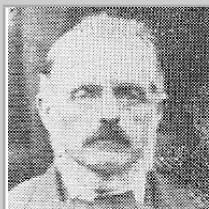

Date of Birth

08/14/1820

Age

70

Date of Death

04/23/1891

Birth Place

Thal St. Gallen,

Place of Death

Silver Reef, Utah, US

Father

Mother

Heinrich Kuhn

Anna Ursula Schrodin

Spouse(s)

Children

Anna Elisabeth Staeheli

Elizabeth Kuhn
 John Henry Kuhn Jr.
 Thomas Albert Kuhn
 George August Kuhn

Veteran

Military Branch

**THE LEEDS CEMETERIES**

Washington County, Utah | USA

Lakner

Ethel May (Long)

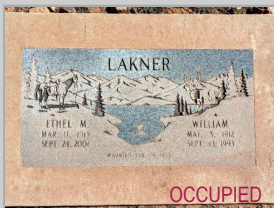

Date of Birth

03/11/1918

Age

89

Date of Death

12/24/2007

Birth Place

Dell, Montana, US

Place of Death

St. George, Utah, US

Father

Talton Woodie Long

Mother

Louise Marie Fleming

Spouse(s)

William Lakner

Children

William Roger Lakner
John Arnold Lakner

Veteran

Military Branch

**THE LEEDS CEMETERIES**

Washington County, Utah | USA

Lakner

William

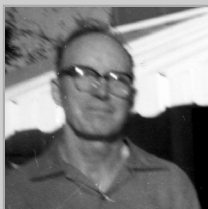
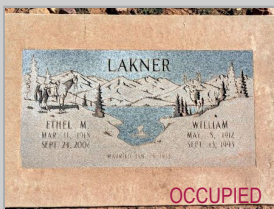

Date of Birth

05/08/1912

Age

81

Date of Death

09/13/1993

Birth Place

Hand, South Dakota, US

Place of Death

Las Vegas, Nevada, US

Father

Matthias Lakner

Mother

Katherina Rom

Spouse(s)

Ethel May Long

Children

William Roger Lakner
John Arnold Lakner

Veteran

Military Branch

THE LEEDS CEMETERIES

Washington County, Utah | USA

Larson

Aaron Grant



Date of Birth

12/26/1911

Age

95

Date of Death

02/12/2007

Birth Place

Lyman, Wyoming, US

Place of Death

Virgin, Utah, US

Father

Charles Moyes Larson

Mother

Bathsheba Wilson

Spouse(s)

Gena Lewis
Lucinda Ada Marler

Children

Veteran

Military Branch

**THE LEEDS CEMETERIES**

Washington County, Utah | USA

Larson

Gena (Lewis)



Date of Birth

03/19/1916

Age

61

Date of Death

12/23/1977

Birth Place

Mountain Home,, Utah,

Place of Death

Leeds, Utah, US

Father

Enoch David Lewis

Mother

Martha Lois Workman

Spouse(s)

Aaron Grant Larson

Children

Veteran

Military Branch

**THE LEEDS CEMETERIES**

Washington County, Utah | USA

Lee Pace

Alberta Lorena (Dewey)



Date of Birth

12/04/1931

Age

92

Date of Death

01/28/2024

Birth Place

Caldwell, Idaho, US

Place of Death

St. George, Utah, US

Father

Veryl Edward Dewey

Mother

Helen May Woodruff

Spouse(s)

Lorin Delmar Lee
Neil Emerson Pace

Children

Benjamin Edward Lee
David Aaron Lee
Robyn New
Michael Lee
Daniel Lee
Kevin Lee

Veteran

Military Branch



THE LEEDS CEMETERIES

Washington County, Utah | USA

Lee

Lorin Delmar

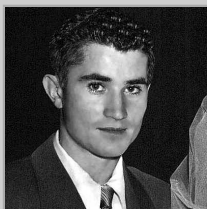
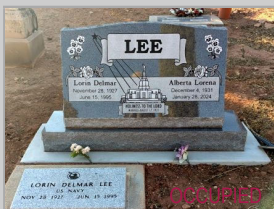

Date of Birth

11/28/1927

Age

67

Date of Death

06/05/1995

Birth Place

Salt Lake City, Utah, US

Place of Death

Washington, Utah, US

Father

Benjamin Franklin Lee

Mother

Edith Amelia Lindsay

Spouse(s)

Alberta Lorena Dewey

Children

Benjamin Edward Lee
 David Aaron Lee
 Robyn New
 Michael Lee
 Daniel Lee
 Kevin Lee

Veteran



Military Branch

NAVY



THE LEEDS CEMETERIES

Washington County, Utah | USA

Lefler

David John



Date of Birth

06/18/1958

Age

43

Date of Death

05/09/2002

Birth Place

Provo, Utah, US

Place of Death

Salt Lake City, Utah, US

Father

Thomas Linton Lefler

Mother

Elizabeth Marie Jensen

Spouse(s)

Debra Fielding

Children

Hyrum David
Ryan Thomas
Michael Don

Veteran

Military Branch



THE LEEDS CEMETERIES

Washington County, Utah | USA

Leishman

David Michael Sr



Date of Birth

Age

Date of Death

01/16/1979

43

04/03/2018

Birth Place

Place of Death

St. George, Utah, US

St. George, Utah, US

Father

Mother

Truman Leishman

Carol Ann Seegmiller

Spouse(s)

Children

Veteran

Military Branch



THE LEEDS CEMETERIES

Washington County, Utah | USA

Lewis

Carol Beth (Page)

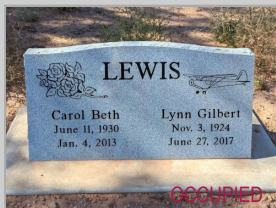

Date of Birth

06/11/1930

Age

86

Date of Death

01/04/2017

Birth Place

Wilson, Utah, US

Place of Death

Leeds, Utah, US

Father

William Russell Page

Mother

Lena Bardella Barney

Spouse(s)

Lynn Gilbert Lewis

Children

Cynthia Carol Lewis
Jared Zechariah Lewis

Veteran

Military Branch



THE LEEDS CEMETERIES

Washington County, Utah | USA

Lewis

Judith Ann (Jenkins)



Date of Birth

Age

Date of Death

07/19/1941

76

10/5/2017

Birth Place

Place of Death

Altadena, California, US

St. George, Utah, US

Father

Mother

Roy Carl Jenkins

Janice Julia Waugaman

Spouse(s)

Children

Veteran

Military Branch



THE LEEDS CEMETERIES

Washington County, Utah | USA

Lewis

Lynn Gilbert

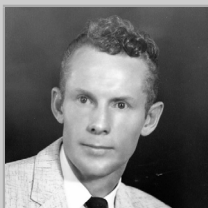
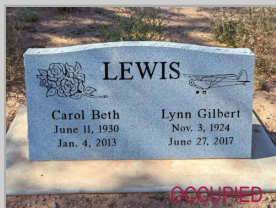

Date of Birth

Age

Date of Death

11/03/1924

92

06/27/2017

Birth Place

Place of Death

Salt Lake City, Utah US

St. George, Utah, US

Father

Mother

Gilbert Blood Lewis

Pearl White

Spouse(s)

Children

Carol Beth Page

Cynthia Carol Lewis
Jared Zechariah Lewis

Veteran



Military Branch

ARMY

**THE LEEDS CEMETERIES**

Washington County, Utah | USA

Lichenberg

Nita Lucille "Nita" (McMullin)



Date of Birth

Age

Date of Death

01/04/1923

57

10/16/1980

Birth Place

Place of Death

Leeds, Utah, US

Salt Lake City, Utah US

Father

Mother

Maxie Millian McMullin

Marguerita Hartley

Spouse(s)

Children

Veteran

Military Branch



THE LEEDS CEMETERIES

Washington County, Utah | USA

Lightner

Hulda Louisa



Date of Birth

01/01/1904

Age

17

Date of Death

09/21/1921

Birth Place

Minersville, Utah, US

Place of Death

Leeds, Utah, US

Father

Raymond Horace

Mother

Fondella Moore Tanner

Spouse(s)

Children

Veteran

Military Branch



THE LEEDS CEMETERIES

Washington County, Utah | USA

Long

Jesse Earl (INFANT)



Date of Birth

10/21/1992

Age

0

Date of Death

10/21/1992

Birth Place

Place of Death

Father

Michael Patrick Long

Mother

Danalynn Sears Long

Spouse(s)

Children

Veteran

Military Branch



THE LEEDS CEMETERIES

Washington County, Utah | USA

Long

Jordan Glade (INFANT)



Date of Birth

10/21/1992

Age

0

Date of Death

10/21/1992

Birth Place

Place of Death

Father

Mother

Michael Patrick Long

Spouse(s)

Children

Veteran

Military Branch



THE LEEDS CEMETERIES

Washington County, Utah | USA

Lott

Damon Jeffrey



Date of Birth

Age

Date of Death

08/31/1979

24

05/10/2004

Birth Place

Place of Death

Tucson, Arizona, US

Father

Mother

Spouse(s)

Children

Veteran

Military Branch



THE LEEDS CEMETERIES

Washington County, Utah | USA

Lott

Linda Sue (Waltz)



Date of Birth

07/05/1945

Age

69

Date of Death

09/06/2014

Birth Place

Highland Park, Michigan,

Place of Death

Leeds, Utah, US

Father

Paul Jones Waltz

Mother

Evelyn Viola Hoftiezer

Spouse(s)

Children

Troy Jamin Lott

Veteran

Military Branch

**THE LEEDS CEMETERIES**

Washington County, Utah | USA

Lott

Troy Jamin



Date of Birth

Age

Date of Death

05/28/1972

4

8/13/1976

Birth Place

Place of Death

Tucson, Arizona, US

Tucson, Arizona, US

Father

Mother

Linda Sue Waltz

Spouse(s)

Children

Veteran

Military Branch



THE LEEDS CEMETERIES

Washington County, Utah | USA

Lundwall

Mark Sullivan



Date of Birth

05/19/1943

Age

75

Date of Death

02/18/2019

Birth Place

Salt Lake City, Utah, US

Place of Death

St. George, Utah, US

Father

Nelson Joseph Lundwall

Mother

Mary Lucile Lundwall

Spouse(s)

Bonnie Ann Dimmick

Children

Terry Mark
Kent Sullivan Lundwall

Veteran



Military Branch

MARINE



THE LEEDS CEMETERIES

Washington County, Utah | USA

Lundwall

Mary Lucile (Sullivan)



Date of Birth

10/26/1909

Age

89

Date of Death

05/24/1999

Birth Place

Salt Lake City, Utah US

Place of Death

St. George, Utah, US

Father

James Henry Sullivan

Mother

Edna Ruth Jensen

Spouse(s)

Children

Nancy Lu Lundwall
Mark Sullivan Lundwall

Veteran

Military Branch

**THE LEEDS CEMETERIES**

Washington County, Utah | USA

Lundwall

Nelson Joseph



Date of Birth

Age

Date of Death

06/16/1910

85

07/09/1995

Birth Place

Place of Death

Bozeman, Montana US

St. George, Utah, US

Father

Mother

Nels Benjamin Lundwall

Maude Melissa Haskins

Spouse(s)

Children

Mary Lucille Sullivan

Nancy Lu Lundwall
Mark Sullivan Lundwall

Veteran

Military Branch



THE LEEDS CEMETERIES

Washington County, Utah | USA

Lyons

Helyn Osborne (Stearns)



Date of Birth

10/02/1904

Age

91

Date of Death

11/22/1995

Birth Place

North Dakota, US

Place of Death

Alameda, California, US

Father

Sherman Ashbel Stearns

Mother

Lillian Osbourne

Spouse(s)

Oscar Adolph Erickson

Children

Leroy Norman Lyons
Helyn Osborne Stearns

Veteran

Military Branch



THE LEEDS CEMETERIES

Washington County, Utah | USA

Lyons

Leroy Norman



Date of Birth

Age

Date of Death

09/24/1910

69

08/05/1980

Birth Place

Place of Death

Melrose, New Mexico, US

Clark, Nevada, US

Father

Mother

Jesse Hugh Lyons

Mamie Golden Boyer

Spouse(s)

Children

Stella Lenora Felger
Helyn Osborne Stearns

Veteran

Military Branch



THE LEEDS CEMETERIES

Washington County, Utah | USA

Mariger

Marietta (McMullin)



Date of Birth

Age

Date of Death

08/25/1884

78

07/19/1963

Birth Place

Place of Death

Leeds, Utah, US

St. George, Utah, US

Father

Mother

Ira Spaulding McMullin

Helen Elizabeth Leany

Spouse(s)

Children

Vivian Kane Mariger

Veteran

Military Branch



THE LEEDS CEMETERIES

Washington County, Utah | USA

Mariger

Vivian Kane



Date of Birth

Age

Date of Death

04/26/1882

60

12/21/1948

Birth Place

Place of Death

Kanab, Utah, US

Leeds, Utah, US

Father

Mother

Lorenz Christian Mariager

Sarah Lucretia Stewart

Spouse(s)

Children

Marietta McMullin

Veteran

Military Branch



THE LEEDS CEMETERIES

Washington County, Utah | USA

McKnight Kent Howell



Date of Birth

04/21/1921

Age

77

Date of Death

03/17/1999

Birth Place

Moreland, Idaho, US

Place of Death

Salt Lake City, Utah, US

Father

Harrison McKnight

Mother

Myrtle Parker

Spouse(s)

Vera Lena Babel

Children

Mark B. McKnight

Veteran



Military Branch

NAVY



THE LEEDS CEMETERIES

Washington County, Utah | USA

McKnight

Vera Lena (Babel)



Date of Birth

01/22/1923

Age

75

Date of Death

06/18/1998

Birth Place

Twin Falls, Idaho, US

Place of Death

Las Vegas, Nevada, US

Father

Frederick August Babel

Mother

Lena Lamprecht

Spouse(s)

Kent Howell McKnight

Children

Mark B. McKnight

Veteran

Military Branch

**THE LEEDS CEMETERIES**

Washington County, Utah | USA

McKnight

Vivian Bluebell (INFANT)



Date of Birth

Age

Date of Death

02/16/2017

0

02/17/2017

Birth Place

Place of Death

Father

Mother

Spouse(s)

Children

Veteran

Military Branch



THE LEEDS CEMETERIES

Washington County, Utah | USA

McMullin

Ada (Parker)



Date of Birth

03/29/1855

Age

75

Date of Death

05/06/1930

Birth Place

Preston, Lancashire,

Place of Death

Leeds, Utah, US

Father

Robert Parker

Mother

Ann Ruth Hartley

Spouse(s)

Brigham Young McMullin

Children

Martha McMullin
Clarence Brigham McMullin
Annie McMullin
Ada McMullin
Willard Glover McMullin
Robert Parker McMullin
Ethel McMullin
Clifford Hartley McMullin
Leone McMullin
Alice Lavern McMullin
Maxie Millian McMullin
Lawrence McMullin
Clyde McMullin

Veteran

Military Branch



THE LEEDS CEMETERIES

Washington County, Utah | USA

McMullin

Albert (INFANT)



Date of Birth

Age

Date of Death

07/22/1880

0

07/25/1880

Birth Place

Place of Death

Leeds, Utah, US

Leeds, Utah, US

Father

Mother

Ira Spaulding McMullin

Helen Elizabeth Leany

Spouse(s)

Children

Veteran

Military Branch



THE LEEDS CEMETERIES

Washington County, Utah | USA

McMullin

Alice (Stock)



Date of Birth

Age

Date of Death

12/29/1920

92

10/07/2013

Birth Place

Place of Death

Kanab, Utah, US

Leeds, Utah, US

Father

Mother

Adelbert Stock Sr.

Jennie Drucilla

Spouse(s)

Children

Marion McMullin
Ernest Angelo Pizza

Veteran

Military Branch



THE LEEDS CEMETERIES

Washington County, Utah | USA

McMullin

Alice Lavern

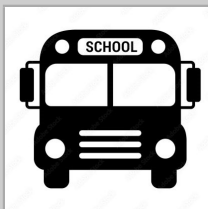

Date of Birth

10/31/1896

Age

5

Date of Death

11/27/1901

Birth Place

Leeds, Utah, US

Place of Death

Leeds, Utah, US

Father

Brigham Young McMullin

Mother

Ada Parker

Spouse(s)

Children

Veteran

Military Branch



THE LEEDS CEMETERIES

Washington County, Utah | USA

McMullin

Ann



Date of Birth

11/04/1881

Age

86

Date of Death

05/18/1968

Birth Place

Washington, Utah, US

Place of Death

Salt Lake City, Utah US

Father

Brigham Young McMullin

Mother

Ada Parker

Spouse(s)

Children

Veteran

Military Branch



THE LEEDS CEMETERIES

Washington County, Utah | USA

McMullin

Arthur



Date of Birth

07/16/1886

Age

22

Date of Death

07/25/1908

Birth Place

Leeds, Utah, US

Place of Death

Leeds, Utah, US

Father

David McMullin

Mother

Ruth Caroline Parker

Spouse(s)

Children

Veteran

Military Branch



THE LEEDS CEMETERIES

Washington County, Utah | USA

McMullin
Brigham Young

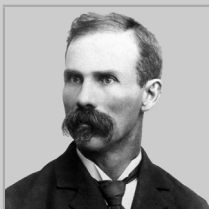

Date of Birth

03/29/1851

Age

76

Date of Death

12/21/1927

Birth Place

Salt Lake City, Utah, US

Place of Death

Leeds, Utah, US

Father

Willard Glover McMullin

Mother

Martha Richards

Spouse(s)

Ada Parker

Children

Martha McMullin
Clarence Brigham McMullin
Annie McMullin
Ada McMullin
Willard Glover McMullin
Robert Parker McMullin
Ethel McMullin
Clifford Hartley McMullin
Leone McMullin
Alice Lavern McMullin
Maxie Millian McMullin
Lawrence McMullin
Clyde McMullin

Veteran

Military Branch



THE LEEDS CEMETERIES

Washington County, Utah | USA

McMullin Bryant Laval



Date of Birth

09/25/1933

Age

66

Date of Death

11/29/1999

Birth Place

Leeds, Utah, US

Place of Death

Arcadia, Florida, US

Father

Maxie Millian McMullin

Mother

Marguerita Hartley

Spouse(s)

Children

Kit McMullin
Dale McMullin
Clark McMllin

Veteran



Military Branch

ARMY



THE LEEDS CEMETERIES

Washington County, Utah | USA

McMullin

Charles (Charlie) (INFANT)



Date of Birth

Age

Date of Death

08/08/1888

0

08/08/1888

Birth Place

Place of Death

Leeds, Utah, US

Leeds, Utah, US

Father

Mother

Eli Glover McMullin

Phoebe Ann Angell

Spouse(s)

Children

Veteran

Military Branch



THE LEEDS CEMETERIES

Washington County, Utah | USA

McMullin

Clyde



Date of Birth

Age

Date of Death

05/07/1904

60

05/08/1964

Birth Place

Place of Death

Leeds, Utah, US

Leeds, Utah, US

Father

Mother

Brigham Young McMullin

Ada Parker

Spouse(s)

Children

Veteran

Military Branch



THE LEEDS CEMETERIES

Washington County, Utah | USA

McMullin

Daniel Duncan

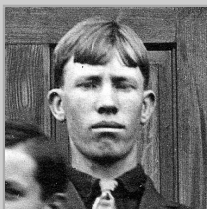

Date of Birth

09/05/1895

Age

28

Date of Death

01/04/1924

Birth Place

Leeds, Utah, US

Place of Death

Leeds, Utah, US

Father

Oscar McMullin

Mother

Miranda McArthur

Spouse(s)

Children

Veteran

Military Branch



THE LEEDS CEMETERIES

Washington County, Utah | USA

McMullin

David

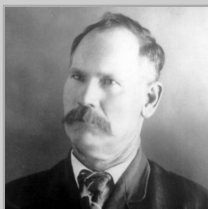

Date of Birth

06/10/1856

Age

82

Date of Death

04/07/1939

Birth Place

East Weber, Utah, US

Place of Death

Leeds, Utah, US

Father

Willard Glover McMullin

Mother

Martha Richards

Spouse(s)

Ruth Caroline Parker

Children

Annice Ann McMullin
 Robert Wallace McMullin
 Arthur McMullin
 Mark Cleveland McMullin
 Frank Parker McMullin
 Ellen McMullin
 Martha Myrtle McMullin
 Glen McMullin
 Marguerite McMullin

Veteran

Military Branch



THE LEEDS CEMETERIES

Washington County, Utah | USA

McMullin

Evelyn (Savage)



Date of Birth

07/01/1906

Age

91

Date of Death

12/06/1997

Birth Place

Toquerville, Utah, US

Place of Death

Sandy City, Utah, US

Father

Riley Cooper Savage

Mother

Mary Evaline Ross

Spouse(s)

George Veir McMullin

Children

Relva McMullin Maholtz
Cherrill McMullin Child
Judy McMullin Wilkinson

Veteran

Military Branch



THE LEEDS CEMETERIES

Washington County, Utah | USA

McMullin

Frank Parker



Date of Birth

10/13/1890

Age

86

Date of Death

02/23/1977

Birth Place

Leeds, Utah, US

Place of Death

St. George, Utah, US

Father

Dane McMullin

Mother

Caroline Parker McMullin

Spouse(s)

Sarah Elizabeth Shrontz
Betty Payne Dudley

Children

Veteran



Military Branch

ARMY



THE LEEDS CEMETERIES

Washington County, Utah | USA

McMullin

George Veir



Date of Birth

11/20/1902

Age

92

Date of Death

04/25/1995

Birth Place

Leeds, Utah, US

Place of Death

St. George, Utah, US

Father

Oscar McMullin

Mother

Miranda McArthur

Spouse(s)

Evelyn Savage

Children

Relva McMullin Maholtz
 Cherrill McMullin Child
 Judy McMullin Wilkinson

Veteran

Military Branch

**THE LEEDS CEMETERIES**

Washington County, Utah | USA

McMullin

Glen



Date of Birth

Age

Date of Death

05/21/1897

3

05/18/1901

Birth Place

Place of Death

Leeds, Utah, US

Leeds, Utah, US

Father

Mother

David McMullin

Ruth Caroline Parker

Spouse(s)

Children

Veteran

Military Branch



THE LEEDS CEMETERIES

Washington County, Utah | USA

McMullin

Hazel Hopkins (Walker)



Date of Birth

12/13/1890

Age

95

Date of Death

11/17/1986

Birth Place

Glendale, Utah, US

Place of Death

Snowflake, Arizona, US

Father

Joseph Walter

Mother

Ke-ziah Abigail Bremhall

Spouse(s)

Ira Edward

Children

E. Grant McMullin
Laurel Hafen

Veteran

Military Branch

**THE LEEDS CEMETERIES**

Washington County, Utah | USA

McMullin

Helen E



Date of Birth

02/18/1917

Age

2

Date of Death

07/03/1919

Birth Place

Leeds, Utah, US

Place of Death

St. George, Utah, US

Father

Ira Edward McMullin

Mother

Hazel Hopkins

Spouse(s)

Children

Veteran

Military Branch



THE LEEDS CEMETERIES

Washington County, Utah | USA

McMullin

Helen Elizabeth (Leany)

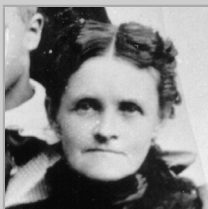

Date of Birth

09/04/1850

Age

68

Date of Death

09/07/1918

Birth Place

Salt Lake City, Utah US

Place of Death

Salt Lake City, Utah, US

Father

William Laney

Mother

Elizabeth Searce

Spouse(s)

Ira Spaulding McMullin

Children

Martha May McMullin
 Elizabeth Searce McMullin
 Albert McMullin
 Helen Maud McMullin
 Marietta McMullin
 Ira Edward McMullin
 Karl Alfred McMullin

Veteran

Military Branch

**THE LEEDS CEMETERIES**

Washington County, Utah | USA

McMullin

Helen Maud



Date of Birth

11/23/1881

Age

2 mnths

Date of Death

02/14/1882

Birth Place

Leeds, Utah, US

Place of Death

Leeds, Utah, US

Father

Ira Spaulding McMullin

Mother

Helen Elizabeth Leany

Spouse(s)

Children

Veteran

Military Branch



THE LEEDS CEMETERIES

Washington County, Utah | USA

McMullin

Ira Edward

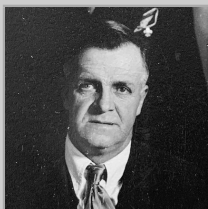

Date of Birth

08/30/1888

Age

73

Date of Death

8/13/1962

Birth Place

Leeds, Utah, US

Place of Death

Leeds, Utah, US

Father

Ira Spaulding McMullin

Mother

Helen Elizabeth Leany

Spouse(s)

Hazel Hopkins

Children

Floyd Hopkins McMullin
 Helen McMullin
 Edward Grant McMullin
 Ben Hopkins McMullin
 Laurel McMullin

Veteran

Military Branch

**THE LEEDS CEMETERIES**

Washington County, Utah | USA

McMullin

Ira Spaulding



Date of Birth

09/05/1852

Age

79

Date of Death

04/26/1932

Birth Place

Weber City, Utah, US

Place of Death

Leeds, Utah, US

Father

Willard Glover McMullin

Mother

Martha Richards

Spouse(s)

Helen Elizabeth Leany

Children

Martha May McMullin
 Elizabeth Scearce McMullin
 Helen Maud McMullin
 Marietta McMullin
 Ira Edward McMullin
 Karl Alfred McMullin

Veteran

Military Branch

**THE LEEDS CEMETERIES**

Washington County, Utah | USA

McMullin

Kathleen Daisy (Boulton)



Date of Birth

Age

Date of Death

06/19/1920

23

08/23/1949

Birth Place

Place of Death

Sandgate, Queensland,

St. George, Utah, US

Father

Mother

Reginald Alexander

Caroline Louise Smyth

Spouse(s)

Children

Edward Grant McMullin

Diane McMullin

Veteran

Military Branch



THE LEEDS CEMETERIES

Washington County, Utah | USA

McMullin

Marguerita (Hartley)



Date of Birth

Age

Date of Death

07/25/1899

80

09/26/1979

Birth Place

Place of Death

Harrisburg, Utah, US

St. George, Utah, US

Father

Mother

Francis Marion Hartley

Margaret Mariah Pace

Spouse(s)

Children

Maxie Millian McMullin

Marion McMullin
 Maxola Mc Mullin
 Neita Lucille McMullin
 Richard McMullin US NAVY
 WWII
 Margaret Ramona McMullin
 Bryant Laval McMullin

Veteran

Military Branch



THE LEEDS CEMETERIES

Washington County, Utah | USA

McMullin

Marion



Date of Birth

Age

Date of Death

07/17/1919

67

10/08/1986

Birth Place

Place of Death

Overton, Nevada, US

Leeds, Utah, US

Father

Mother

Maxie Millian McMullin

Marguerita Hartley

Spouse(s)

Children

Alice Stock Pizza
 Beverly Ann Harris
 Connie Jenkins
 Myrza Vivian Ensign
 Thelma Hopkins Gillespie
 Dorothy Tulloch

Marian Jean McMullin
 Jerry Allison McMullin
 Sally Reita McMullin

Veteran



Military Branch

ARMY



THE LEEDS CEMETERIES

Washington County, Utah | USA

McMullin

Martha Myrtle (Harris)



Date of Birth

Age

Date of Death

04/26/1895

32

09/02/1913

Birth Place

Place of Death

Father

Mother

Spouse(s)

Children

Veteran

Military Branch



THE LEEDS CEMETERIES

Washington County, Utah | USA

McMullin

Maxie Millian "Max"



Date of Birth

Age

Date of Death

03/03/1898

83

09/19/1981

Birth Place

Place of Death

Leeds, Utah, US

Anaheim, California, US

Father

Mother

Brigham Young McMullin

Ada Parker

Spouse(s)

Children

Marguerita Hartley

Marion McMullin
 Maxola Mc Mullin
 Neita Lucille McMullin
 Richard McMullin
 Margaret Ramona McMullin
 Bryant Laval McMullin

Veteran

Military Branch



THE LEEDS CEMETERIES

Washington County, Utah | USA

McMullin

Maxine (Olsen)



Date of Birth

06/22/1913

Age

88

Date of Death

03/03/2002

Birth Place

Leeds, Utah, US

Place of Death

Colorado Springs,

Father

George Henry Olsen

Mother

Marie McMullin

Spouse(s)

George McMullin

Children

George B McMullin
Dixie Rae McMullin

Veteran

Military Branch

**THE LEEDS CEMETERIES**

Washington County, Utah | USA

McMullin

Miranda (McArthur)



Date of Birth

07/16/1865

Age

66

Date of Death

04/30/1932

Birth Place

St. George, Utah, US

Place of Death

Leeds, Utah, US

Father

Daniel Duncan McArthur

Mother

Mary Brice Hill

Spouse(s)

Oscar McMullin

Children

Maud Luella McMullin
 Adoptive – Oscar McMullin
 Step – Oscar McMullin
 Oscar Lynn McMullin
 Marie McMullin
 Daniel Duncan McMullin
 Willard Glover McMullin
 George Veir McMullin
 James McMullin
 John McMullin

Veteran

Military Branch

**THE LEEDS CEMETERIES**

Washington County, Utah | USA

McMullin

Myrtle



Date of Birth

Age

Date of Death

04/26/1895

18

09/02/1913

Birth Place

Place of Death

Leeds, Utah, US

St. George, Utah, US

Father

Mother

David McMullin

Ruth Caroline Parker

Spouse(s)

Children

Veteran

Military Branch



THE LEEDS CEMETERIES

Washington County, Utah | USA

McMullin

Oscar



Date of Birth

07/08/1868

Age

81

Date of Death

12/24/1949

Birth Place

Harrisburg, Utah, US

Place of Death

Leeds, Utah, US

Father

Willard Glover McMullin

Mother

Mary Ann Holmes

Spouse(s)

Miranda McArthur

Children

Maud Luella McMullin
 Adoptive – Oscar McMullin
 Step – Oscar McMullin
 Oscar Lynn McMullin
 Marie McMullin
 Daniel Duncan McMullin
 Willard Glover McMullin
 George Veir McMullin
 James McMullin
 John McMullin

Veteran

Military Branch



THE LEEDS CEMETERIES

Washington County, Utah | USA

McMullin

Robert Parker

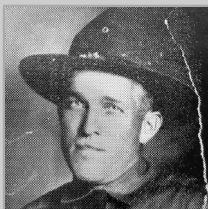

Date of Birth

Age

Date of Death

04/13/1889

77

12/10/1966

Birth Place

Place of Death

Leeds, Utah, US

Leeds, Utah, US

Father

Mother

Brigham Young Mc Mullin

Ada Parker

Spouse(s)

Children

Veteran



Military Branch

ARMY



THE LEEDS CEMETERIES

Washington County, Utah | USA

McMullin

Ruth Caroline (Parker)



Date of Birth

04/05/1862

Age

83

Date of Death

09/02/1945

Birth Place

Beaver, Utah, US

Place of Death

Leeds, Utah, US

Father

Robert Parker

Mother

Ann Ruth Hartley

Spouse(s)

David McMullin

Children

Annice Ann McMullin
 Robert Wallace McMullin
 Arthur McMullin
 Mark Cleveland McMullin
 Frank Parker McMullin
 Ellen McMullin
 Martha Myrtle McMullin
 Glen McMullin
 Marguerite McMullin

Veteran

Military Branch

**THE LEEDS CEMETERIES**

Washington County, Utah | USA

McMullin
Willard Glover



Date of Birth

12/06/1884

Age

78

Date of Death

10/05/1963

Birth Place

Leeds, Utah, US

Place of Death

Cedar City, Utah, US

Father

Brigham Young McMullin

Mother

Ada Parker

Spouse(s)

Hertha Magda Margareta
Sirstins

Children

Veteran



Military Branch

DRAFT CARD



THE LEEDS CEMETERIES

Washington County, Utah | USA

McQuaid

Elizabeth Searce (McMullin)



Date of Birth

Age

Date of Death

08/26/1877

65

08/13/1943

Birth Place

Place of Death

Harrisburg, Utah, US

Leeds, Utah, US

Father

Mother

Ira Spaulding McMullin

Helen Elizabeth McMullin

Spouse(s)

Children

James Madison McQuaid

La Von Spencer McQuaid
Clyde Albert McQuaid

Veteran

Military Branch



THE LEEDS CEMETERIES

Washington County, Utah | USA

Miller

James Edward

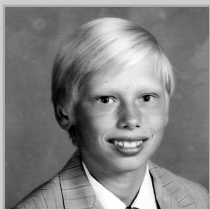
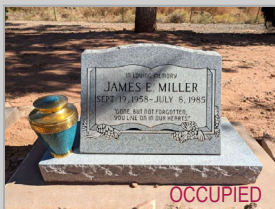

Date of Birth

Age

Date of Death

09/19/1958

26

07/08/1985

Birth Place

Place of Death

Grosse Pointe, Michigan,

Las Vegas, Nevada, US

Father

Mother

James Edward Miller

Marie Jacobs Miller

Spouse(s)

Children

Veteran

Military Branch



THE LEEDS CEMETERIES

Washington County, Utah | USA

Leeds Cemetery

11W-10

Montgomery

Rex Martin



Date of Birth

04/06/1940

Age

84

Date of Death

12/03/2024

Birth Place

San Francisco, California,

Place of Death

Leeds, Utah, US

Father

Willard Montgomery

Mother

Agnes Lindsay

Spouse(s)

Carolyn Montgomery

Children

Veteran



Military Branch

ARMY NATIONAL GUARD



THE LEEDS CEMETERIES

Washington County, Utah | USA

Mullins

Lenora Mae (Hayes)



Date of Birth

01/03/1928

Age

89

Date of Death

09/18/2017

Birth Place

Mesa, Arizona, US

Place of Death

St. George, Utah, US

Father

Emmitt Oliver Hayes

Mother

Lenore Condie

Spouse(s)

Richard Jackson Mullins

Children

Veteran

Military Branch

**THE LEEDS CEMETERIES**

Washington County, Utah | USA

Mullins

Richard Jackson

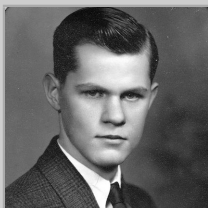

Date of Birth

04/19/1919

Age

79

Date of Death

01/28/1999

Birth Place

Princeton, Missouri, US

Place of Death

Virgin, Utah, US

Father

Elmer C Mullins

Mother

Addie Belle McKiddy

Spouse(s)

Lenore Mae Hayes

Children

Richard Bruce
Susan
Elizabeth

Veteran



Military Branch

AIR FORCE

**THE LEEDS CEMETERIES**

Washington County, Utah | USA

Nelson

Robert James (INFANT)



OCCUPIED

Date of Birth

Age

Date of Death

01/28/1988

0

01/28/1988

Birth Place

Place of Death

Cedar City, Utah US

Cedar City, Utah US

Father

Mother

Spouse(s)

Children

Veteran

Military Branch



THE LEEDS CEMETERIES

Washington County, Utah | USA

Nicholls

Catherine May



Date of Birth

12/12/1885

Age

21 days

Date of Death

01/02/1886

Birth Place

Leeds, Utah, US

Place of Death

Leeds, Utah, US

Father

Arthur Nicholls

Mother

Sarah Ann Stokes

Spouse(s)

Children

Veteran

Military Branch



THE LEEDS CEMETERIES

Washington County, Utah | USA

Nicholls

William Henry Stokes



Date of Birth

04/13/1873

Age

78

Date of Death

09/01/1951

Birth Place

Walsall, Staffordshire,

Place of Death

Los Angeles, California,

Father

Arthur Nicholls

Mother

Sarah Ann Stokes

Spouse(s)

Elizabeth Louella Daisy
Hartman

Children

Wilhelmina Nicholls
 Wanda Louise Nicholls
 Roberta May Nicholls
 John Charles Nicholls
 William Elbert Nicholls
 George Lavon Nicholls
 Minnie Juanita Nicholls
 Annie Berniece Nicholls
 Arthur Robert Nicholls

Veteran

Military Branch

**THE LEEDS CEMETERIES**

Washington County, Utah | USA

Nield

Lindon Lee (INFANT)



Date of Birth

12/01/1983

Age

0

Date of Death

12/01/1983

Birth Place

St. George, Utah, US

Place of Death

St. George, Utah, US

Father

Mother

Spouse(s)

Children

Veteran

Military Branch



THE LEEDS CEMETERIES

Washington County, Utah | USA

Olsen

Antone Preston

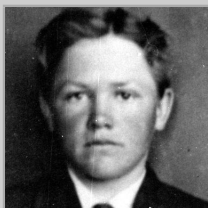
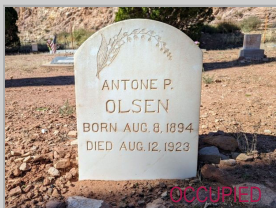

Date of Birth

Age

Date of Death

08/08/1894

29

08/12/1923

Birth Place

Place of Death

St. George, Utah, US

Iron Springs, Utah, US

Father

Mother

Erastus Christian Olsen

Mary Jane Schlappi

Spouse(s)

Children

Margaret Vilate Jolley

Orlene Olsen
Afton Olsen
Preston Bryce Olsen

Veteran

Military Branch



THE LEEDS CEMETERIES

Washington County, Utah | USA

Olsen

Erastus Christian

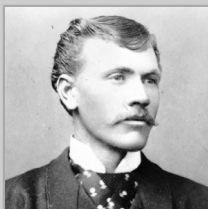

Date of Birth

11/09/1857

Age

77

Date of Death

11/16/1934

Birth Place

Salt Lake City, Utah US

Place of Death

St. George, Utah, US

Father

Nils Olsson

Mother

Anna Marie Christiansen

Spouse(s)

Mary Jane Schlappi

Children

Henry Olsen
 Mary Elizabeth Olsen
 Erastus Christian Olsen Jr.
 Annie Maria Olsen
 Margaret Olsen
 George Henry Olsen
 Antone Preston Olsen
 Hazel Olsen
 Glen Roi Olsen

Veteran

Military Branch



THE LEEDS CEMETERIES

Washington County, Utah | USA

Olsen
George



Date of Birth

Age

Date of Death

11/17/1890

05/29/1974

Birth Place

Place of Death

Leeds, Utah, US

St. George, Utah, US

Father

Mother

Erastus Christian Olsen

Mary Jane Schlappi

Spouse(s)

Children

Marie McMullin

Maxine Olsen
Ione Olsen
Shirley Olsen
George Mack Olsen
Douglas Daniel Olsen

Veteran

Military Branch



THE LEEDS CEMETERIES

Washington County, Utah | USA

Olsen

George Henry



Date of Birth

11/17/1890

Age

83

Date of Death

05/29/1974

Birth Place

Leeds, Utah, US

Place of Death

St. George, Utah, US

Father

Erastus Christian Olsen

Mother

Mary Jane Schlappi

Spouse(s)

Marie McMullin

Children

Maxine Olsen
Ione Olsen
Shirley Olsen
George Mack Olsen
Douglas Daniel Olsen

Veteran

Military Branch



THE LEEDS CEMETERIES

Washington County, Utah | USA

Olsen

Marie Ann (McMullin)



Date of Birth

Age

Date of Death

08/25/1893

86

12/11/1979

Birth Place

Place of Death

Leeds, Utah, US

Bountiful, Utah, US

Father

Mother

Oscar McMullin

Miranda McArthur

Spouse(s)

Children

George Henry Olsen

Maxine Olsen
 Ione Olsen
 Shirley Olsen
 George Mack Olsen
 Douglas Daniel Olsen

Veteran

Military Branch



THE LEEDS CEMETERIES

Washington County, Utah | USA

Olsen

Mary Jane (Schlappy)



Date of Birth

10/25/1861

Age

70

Date of Death

09/01/1932

Birth Place

Salt Lake City, Utah US

Place of Death

Cedar City, Utah, US

Father

Heinrich Schlappi

Mother

Margaretha Fuhrer

Spouse(s)

Erastus Christian Olsen

Children

Henry Olsen
 Mary Elizabeth Olsen
 Erastus Christian Olsen Jr.
 Annie Maria Olsen
 Margaret Olsen
 George Henry Olsen
 Antone Preston Olsen
 Hazel Olsen
 Glen Roi Olsen

Veteran

Military Branch



THE LEEDS CEMETERIES

Washington County, Utah | USA

Pankratz

Michael Dean



Date of Birth

Age

Date of Death

01/18/1959

20

07/09/1979

Birth Place

Place of Death

Tacoma, Washington, US

Leeds, Utah, US

Father

Mother

Edwin Francis Balmert

Wilma Lurene Wieland

Spouse(s)

Children

Veteran

Military Branch



THE LEEDS CEMETERIES

Washington County, Utah | USA

Payne

Gerald Manning



OCCUPIED

Date of Birth

Age

Date of Death

10/17/1932

65

12/25/1997

Birth Place

Place of Death

Trenton, Utah, US

St. George, Utah, US

Father

Mother

Clarence Alvin Payne

Lucy Zelda Manning

Spouse(s)

Children

Janis Jones

Kimberley Payne

Veteran

Military Branch



THE LEEDS CEMETERIES

Washington County, Utah | USA

Peine

Rebecca Sue



Date of Birth

Age

Date of Death

01/04/1975

2

08/04/1977

Birth Place

Place of Death

St. George, Utah, US

Leeds, Utah, US

Father

Mother

Spouse(s)

Children

Veteran

Military Branch



THE LEEDS CEMETERIES

Washington County, Utah | USA

Picconi

Jean "Jeano" Thomas



Date of Birth

Age

Date of Death

02/22/1912

74

06/02/1986

Birth Place

Place of Death

Vineland, New Jersey,

Leeds, Utah, US

Father

Mother

Guido Picconi

Marie Gugliemi Picconi

Spouse(s)

Children

Carol M Wilde
Margaret J. Durston

Nancy Harrison-Willians
Dianne Harrison

Veteran



Military Branch

ARMY



THE LEEDS CEMETERIES

Washington County, Utah | USA

Pixton

Alma Silcock



Date of Birth

Age

Date of Death

07/01/1870

18 days

07/19/1870

Birth Place

Place of Death

Leeds, Utah, US

Leeds, Utah, US

Father

Mother

Spouse(s)

Children

Veteran

Military Branch



THE LEEDS CEMETERIES

Washington County, Utah | USA

Pixton

Nellie Silcock



Date of Birth

03/03/1872

Age

2

Date of Death

03/18/1874

Birth Place

Leeds, Utah, US

Place of Death

Leeds, Utah, US

Father

Mother

Spouse(s)

Children

Veteran

Military Branch

**THE LEEDS CEMETERIES**

Washington County, Utah | USA

Roberts

Julia Ellen (Webb)

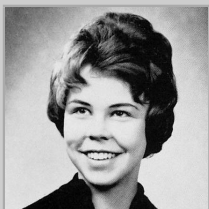
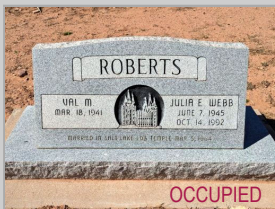

Date of Birth

Age

Date of Death

06/07/1945

47

10/14/1992

Birth Place

Place of Death

Murry, Utah, US

St. George, Utah, US

Father

Mother

LaVarr Beames Webb

Eleanor Keil

Spouse(s)

Children

Veteran

Military Branch



THE LEEDS CEMETERIES

Washington County, Utah | USA

Robinson

Eleanor Theresia Sophia (Steyrl)

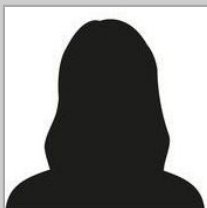

Date of Birth

07/27/1910

Age

88

Date of Death

12/22/1998

Birth Place

Chicago, Illinois US

Place of Death

Leeds, Utah, US

Father

Joseph August Steyrl

Mother

Bertha Sophia Mundt

Spouse(s)

Eugene George Robinson

Children

Robert Linda Archibald
Joesph E. Robinson

Veteran

Military Branch

**THE LEEDS CEMETERIES**

Washington County, Utah | USA

Robinson
Eugene George



Date of Birth

Age

Date of Death

06/24/1903

74

04/23/1978

Birth Place

Place of Death

Grayville, Illinois, US

Father

Mother

Joseph F Robinson

Anna Sophia Rieffel

Spouse(s)

Children

Elenore Theresa Sophia Steyrl

Robert Linda Archibald
Joeph E. Robinson

Veteran

Military Branch

Draft Card



THE LEEDS CEMETERIES

Washington County, Utah | USA

Robinson
Joseph Eugene



Date of Birth

Age

Date of Death

12/20/1944

54

12/12/1999

Birth Place

Place of Death

Monterey Park, California,

Malheur, Oregon, US

Father

Mother

Eugene G Robinson

Eleanor S. Steyrl

Spouse(s)

Children

Veteran



Military Branch

DRAFT CARD



THE LEEDS CEMETERIES

Washington County, Utah | USA

Savage

Elene

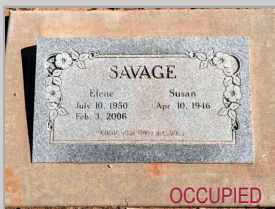

Date of Birth

07/10/1950

Age

55

Date of Death

02/03/2006

Birth Place

Leeds, Utah, US

Place of Death

Leeds, Utah, US

Father

Ross Cooper Savage

Mother

Ellen Jones

Spouse(s)

Children

Veteran

Military Branch



THE LEEDS CEMETERIES

Washington County, Utah | USA

Savage

Ellen (Jones)



Date of Birth

11/25/1910

Age

94

Date of Death

10/18/2005

Birth Place

Sanford, Colorado, US

Place of Death

Leeds, Utah, US

Father

Edwin Jones

Mother

Amy Sophronia Whitney

Spouse(s)

Ross Cooper Savage

Children

Elene Savage

Veteran

Military Branch



THE LEEDS CEMETERIES

Washington County, Utah | USA

Savage

Ross Cooper

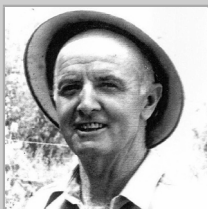

Date of Birth

11/27/1911

Age

75

Date of Death

05/11/1987

Birth Place

Toquerville, Utah, US

Place of Death

St. George, Utah, US

Father

Riley Cooper Savage

Mother

Mary Evaline Ross

Spouse(s)

Ellen Jones

Children

Elene Savage

Veteran

Military Branch

THE LEEDS CEMETERIES

Washington County, Utah | USA

Scott

Sarah Elinor (Stirling)



Date of Birth

Age

Date of Death

02/25/1876

77

10/19/1953

Birth Place

Place of Death

Harrisville, Utah, US

Beaver, Utah, US

Father

Mother

William Stirling Sr.

Sarah Ann Laney

Spouse(s)

Children

Wilson Lenoir "Lee" Scott

Jessie Scott
Dixie Mae Scott
Wilbur Wilson Scott

Veteran

Military Branch



THE LEEDS CEMETERIES

Washington County, Utah | USA

Scott

Wilson Lenoir



Date of Birth

04/13/1876

Age

39

Date of Death

09/02/1915

Birth Place

Mt. Zion, Illinois, US

Place of Death

Father

Alexander Bone Scott

Mother

Mary Catherine Blalock

Spouse(s)

Sarah Elinor Stirling

Children

Jessie Scott
Dixie Mae Scott
Wilbur Wilson Scott

Veteran

Military Branch

THE LEEDS CEMETERIES

Washington County, Utah | USA

Seegmiller Conrad (INFANT)



Date of Birth

10/18/1953

Age

0

Date of Death

10/18/1953

Birth Place

Leeds, Utah, US

Place of Death

Leeds, Utah, US

Father

Foy Ardell Seegmiller

Mother

Ilene Stirling

Spouse(s)

Children

Veteran

Military Branch



THE LEEDS CEMETERIES

Washington County, Utah | USA

Seegmiller

Foy Ardell



Date of Birth

05/20/1926

Age

91

Date of Death

10/20/2017

Birth Place

Washington, Utah, US

Place of Death

St. George, Utah, US

Father

Paul Carroll Seegmiller

Mother

Edith Sproul

Spouse(s)

Ilene Sterling
Marie Smith

Children

Conrad Seegmiller
Ilene Seegmiller

Veteran



Military Branch

NAVY



THE LEEDS CEMETERIES

Washington County, Utah | USA

Seegmiller

Ilene (INFANT)



Date of Birth

Age

Date of Death

05/24/1995

0

05/24/1995

Birth Place

Place of Death

Leeds, Utah, US

Leeds, Utah, US

Father

Mother

Foy Ardell Seegmiller

Ilene Stirling

Spouse(s)

Children

Veteran

Military Branch



THE LEEDS CEMETERIES

Washington County, Utah | USA

Seegmiller

Ilene (Stirling)



Date of Birth

02/12/1927

Age

44

Date of Death

08/14/1971

Birth Place

Hurricane, Utah, US

Place of Death

Las Vegas, Nevada, US

Father

David Stirling

Mother

Annie Ethel Isom

Spouse(s)

Foy Ardell Seegmiller

Children

Conrad Seegmiller
Ilene Seegmiller

Veteran

Military Branch

**THE LEEDS CEMETERIES**

Washington County, Utah | USA

Siple

Alice Elvira (Freeman)



Date of Birth

10/09/1901

Age

91

Date of Death

11/08/1992

Birth Place

Place of Death

Father

Mother

Spouse(s)

Children

Veteran

Military Branch



THE LEEDS CEMETERIES

Washington County, Utah | USA

Sorensen

Elaine (Stirling)



Date of Birth

02/12/1927

Age

77

Date of Death

05/14/2004

Birth Place

Hurricane, Utah, US

Place of Death

Washington, Utah, US

Father

David Stirling

Mother

Annie Ethel Isom

Spouse(s)

Nyrøn Gardner Sorensen

Children

Bruce Sorensen
 Judy Sorensen
 Francine Ilene Sorensen
 Francene Ilene Sorensen
 Judy Sorensen

Veteran

Military Branch

**THE LEEDS CEMETERIES**

Washington County, Utah | USA

Sorensen

Nyron Gardner

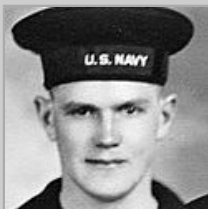

Date of Birth

06/23/1922

Age

94

Date of Death

10/31/2016

Birth Place

Goshen, Idaho, US

Place of Death

St. George, Utah, US

Father

Isaac Sorensen

Mother

Alveretta Ella Gardner

Spouse(s)

Elaine Stirling

Children

Bruce Sorensen
 Judy Sorensen
 Francine Ilene
 Sorensen
 Judy Sorensen

Veteran



Military Branch

NAVY

THE LEEDS CEMETERIES

Washington County, Utah | USA

Stirling
Adelbert



Date of Birth

Age

Date of Death

01/25/1873

22

08/05/1895

Birth Place

Place of Death

Leeds, Utah, US

Leeds, Utah, US

Father

Mother

William Stirling Sr.

Sarah Ann Laney

Spouse(s)

Children

Veteran

Military Branch



THE LEEDS CEMETERIES

Washington County, Utah | USA

Stirling

Annie Ethel (Isom)



Date of Birth

09/19/1896

Age

83

Date of Death

08/06/1980

Birth Place

Mountain Dell, Utah, US

Place of Death

Washington, Utah, US

Father

Thomas Isom

Mother

Annie Hinton

Spouse(s)

David Stirling

Children

Charlene Stirling
 Thomas Eldon Stirling
 Florence Stirling
 Katherine Stirling
 Ilene Stirling
 Elaine Stirling
 David Leslie Stirling
 William Merrill Stirling
 Culbert Means Stirling

Veteran

Military Branch

**THE LEEDS CEMETERIES**

Washington County, Utah | USA

Stirling

Culbert Means



Date of Birth

08/11/1935

Age

85

Date of Death

11/07/2020

Birth Place

Hurricane, Utah, US

Place of Death

Alamo, Nevada, US

Father

David Stirling

Mother

Annie Ethel Isom

Spouse(s)

Sharon Leah Branham
Merlene Anne Neal

Children

Veteran

Military Branch

**THE LEEDS CEMETERIES**

Washington County, Utah | USA

Stirling

David

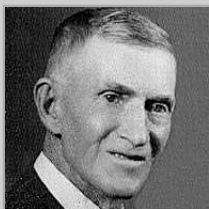

Date of Birth

07/23/1885

Age

85

Date of Death

7/27/1970

Birth Place

Leeds, Utah, US

Place of Death

St. George, Utah, US

Father

William Stirling

Mother

Sarah Ann Laney

Spouse(s)

Annie Ethel Isom

Children

Charlene Stirling
 Thomas Eldon Stirling
 Florence Stirling
 Katherine Stirling
 Ilene Stirling
 Elaine Stirling
 David Leslie Stirling
 William Merrill Stirling
 Culbert Means Stirling

Veteran

Military Branch

THE LEEDS CEMETERIES

Washington County, Utah | USA

Stirling

David Leslie (INFANT)



Date of Birth

12/20/1929

Age

1

Date of Death

08/14/1931

Birth Place

Leeds, Utah, US

Place of Death

St. George, Utah, US

Father

David Stirling

Mother

Annie Ethel Isom

Spouse(s)

Children

Veteran

Military Branch



THE LEEDS CEMETERIES

Washington County, Utah | USA

Stirling

Fay



Date of Birth

Age

Date of Death

04/15/1904

55

11/17/1959

Birth Place

Place of Death

Leeds, Utah, US

Salt Lake, Utah, US

Father

Mother

Thomas Stirling

Harriet Centennial

Spouse(s)

Children

Veteran

Military Branch



THE LEEDS CEMETERIES

Washington County, Utah | USA

Stirling

Geraldine (Hafen)

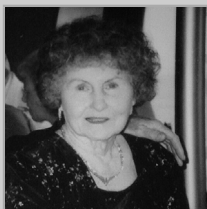

Date of Birth

10/31/1929

Age

94

Date of Death

07/03/2024

Birth Place

Santa Clara, Utah, US

Place of Death

St George, Utah, US

Father

John Hafen

Mother

Rose Ann Gubler

Spouse(s)

Herman Carlyle Stirling

Children

Mack Stirling
 Lloyd Stirling
 Colleen Gardner (Stirling)
 Curtis Stirling
 Carol Whitmer (Stirling)

Veteran

Military Branch

THE LEEDS CEMETERIES

Washington County, Utah | USA

Stirling Glen

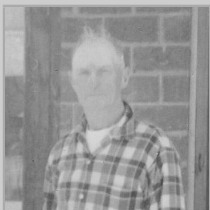
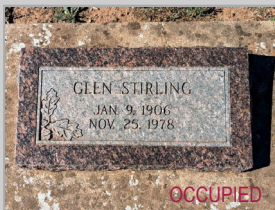

Date of Birth

Age

Date of Death

01/09/1906

72

11/25/1978

Birth Place

Place of Death

Leeds, Utah, US

Leeds, Utah, US

Father

Mother

Thomas Stirling

Harriet Centennial

Spouse(s)

Children

Veteran

Military Branch



THE LEEDS CEMETERIES

Washington County, Utah | USA

Stirling

Harriet Centennial (McMullin)



Date of Birth

07/04/1876

Age

53

Date of Death

12/05/1929

Birth Place

Harrisburg, Utah, US

Place of Death

Leeds, Utah, US

Father

Willard Glover McMullin

Mother

Mary Ann Holmes

Spouse(s)

Children

Thomas Grundy Stirling
 Rex Stirling
 Fay Stirling
 Glen Stirling
 Clair Stirling
 Grace Stirling

Veteran

Military Branch

**THE LEEDS CEMETERIES**

Washington County, Utah | USA

Stirling

Helen May "Mae"



Date of Birth

10/01/1874

Age

24

Date of Death

05/09/1899

Birth Place

Leeds, Utah, US

Place of Death

Leeds, Utah, US

Father

William Stirling Sr.

Mother

Sarah Ann Laney

Spouse(s)

Children

Veteran

Military Branch



THE LEEDS CEMETERIES

Washington County, Utah | USA

Stirling

Herman Carlyle

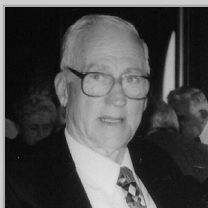

Date of Birth

01/30/1928

Age

76

Date of Death

12/07/2004

Birth Place

Leeds, Utah, US

Place of Death

Leeds, Utah, US

Father

Joseph Stirling

Mother

Marguerite McMullin

Spouse(s)

Children

Mack Stirling
 Carole Whitmer
 Curtis Stirling
 Adopted*

Veteran

Military Branch

THE LEEDS CEMETERIES

Washington County, Utah | USA

Stirling Hyrum



Date of Birth

11/25/1869

Age

13

Date of Death

06/02/1883

Birth Place

Leeds, Utah, US

Place of Death

Leeds, Utah, US

Father

William Stirling Sr.

Mother

Sarah Ann Laney

Spouse(s)

Children

Veteran

Military Branch



THE LEEDS CEMETERIES

Washington County, Utah | USA

Stirling

Jessie Amelia



Date of Birth

11/26/1877

Age

24

Date of Death

03/05/1902

Birth Place

Leeds, Utah, US

Place of Death

Salt Lake City, Utah, US

Father

William Stirling Sr.

Mother

Sarah Ann Laney

Spouse(s)

William Fredrick Jones

Children

Veteran

Military Branch



THE LEEDS CEMETERIES

Washington County, Utah | USA

Stirling

Joseph

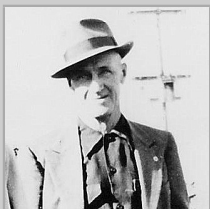

Date of Birth

11/15/1889

Age

79

Date of Death

07/23/1969

Birth Place

Leeds, Utah, US

Place of Death

St. George, Utah, US

Father

William Stirling

Mother

Sarah Ann Leany

Spouse(s)

Marguerite McMullin

Children

Harold Joseph Stirling
Stanford David Stirling
Herman Carlyle Stirling

Veteran



Military Branch

ARMY

**THE LEEDS CEMETERIES**

Washington County, Utah | USA

Stirling

Louise (Fluckiger)



Date of Birth

Age

Date of Death

03/27/1929

85

06/03/2014

Birth Place

Place of Death

Afton, Wyoming, US

Leeds, Utah, US

Father

Mother

Lyman Wilford Fluckiger

Calpurna Burton

Spouse(s)

Children

Thomas Eldon Stirling

Karon Stirling

Veteran

Military Branch



THE LEEDS CEMETERIES

Washington County, Utah | USA

Stirling

Marguerite (McMullin)



Date of Birth

05/16/1901

Age

77

Date of Death

02/26/1979

Birth Place

Leeds, Utah, US

Place of Death

Cocoa Beach, Florida,

Father

David McMullin

Mother

Ruth Caroline Parker

Spouse(s)

Daniel Duncan McMullin
Joseph Stirling

Children

SFC Roscoe D. "Ross"
McMullin
INFANT McMullin
Harold Joseph Stirling
Stanford David Stirling
Herman Carlyle Stirling

Veteran

Military Branch

**THE LEEDS CEMETERIES**

Washington County, Utah | USA

Stirling

Paul Webb (INFANT)



Date of Birth

Age

Date of Death

02/27/1940

0

02/27/1940

Birth Place

Place of Death

St. George, Utah, US

St. George, Utah, US

Father

Mother

Clair Stirling

Helen Webb

Spouse(s)

Children

Veteran

Military Branch



THE LEEDS CEMETERIES

Washington County, Utah | USA

Stirling

Sarah Ann (Laney)

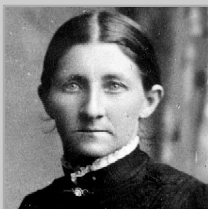

Date of Birth

08/18/1846

Age

54

Date of Death

10/24/1900

Birth Place

Douglas, Nebraska, US

Place of Death

Leeds, Utah, US

Father

William Laney

Mother

Elizabeth Searce

Spouse(s)

William Stirling

Children

William Stirling Jr
 Thomas Stirling
 Hyrum Stirling
 Ann Elizabeth Stirling
 Adelbert Stirling
 Helen May Stirling
 Sarah Elinor Stirling
 Jessie Amelia Stirling
 Alice Stirling
 Ida Stirling
 Ruth Stirling
 David Stirling
 Isabell Stirling
 Joseph Stirling

Veteran

Military Branch



THE LEEDS CEMETERIES

Washington County, Utah | USA

Stirling

Sharon Leah (Branham)



Date of Birth

Age

Date of Death

01/11/1942

63

08/18/2005

Birth Place

Place of Death

Father

Mother

Cecil Vernon Branham

Hazel Margaret Boers

Spouse(s)

Children

Culbert Means Stirling

Veteran

Military Branch



THE LEEDS CEMETERIES

Washington County, Utah | USA

Stirling

Susanna Sarhis "Sarah" (Harris)



Date of Birth

01/15/1875

Age

40

Date of Death

07/15/1917

Birth Place

Harrisville, Utah, US

Place of Death

St. George, Utah, US

Father

William Silas Harris

Mother

Susanna Adams

Spouse(s)

William Stirling Jr

Children

Adelbert William Stirling
 Alta Harris Stirling
 Zelpha Stirling
 Veria Stirling
 Lucile Stirling
 Leona Stirling
 Hyrum Legrand Stirling

Veteran

Military Branch

**THE LEEDS CEMETERIES**

Washington County, Utah | USA

Stirling

Thomas



Date of Birth

05/26/1868

Age

66

Date of Death

03/11/1935

Birth Place

Harrisburg, Utah, US

Place of Death

St. George, Utah, US

Father

William Stirling Sr.

Mother

Sarah Ann Laney

Spouse(s)

Harriet Centennial McMullin

Children

Thomas Grundy Stirling
 Rex Stirling
 Fay Stirling
 Glen Stirling
 Clair Stirling
 Grace Stirling

Veteran



Military Branch

ARMY

THE LEEDS CEMETERIES

Washington County, Utah | USA

Stirling

Thomas

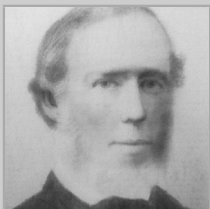

Date of Birth

1814

Age

61-62

Date of Death

08/09/1876

Birth Place

Forfar, Angus, Scotland

Place of Death

Leeds, Utah, US

Father

James Stirling

Mother

Katharine Maxwell

Spouse(s)

Elizabeth Bell

Children

Ann Stirling
 William Stirling Sr.
 Mary Stirling
 Jessie Bell Stirling
 James Stirling
 Mary Ann Stirling
 Grace Eleanor Stirling
 Hannah Routledge Stirling

Veteran

Military Branch

THE LEEDS CEMETERIES

Washington County, Utah | USA

Stirling

Thomas Eldon

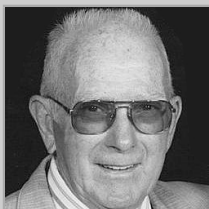

Date of Birth

Age

Date of Death

11/07/1922

95

03/12/2018

Birth Place

Place of Death

Hurricane, Utah, US

Leeds, Utah, US

Father

Mother

David Stirling

Annie Ethel Isom

Spouse(s)

Children

Louise Fluckiger

Karon Stirling

Veteran



Military Branch

ARMY



THE LEEDS CEMETERIES

Washington County, Utah | USA

Stirling
Thomas Grundy

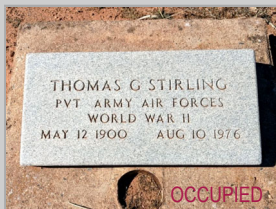

Date of Birth

Age

Date of Death

05/12/1900

76

08/10/1976

Birth Place

Place of Death

Leeds, Utah, US

Duarte, California, US

Father

Mother

Thomas Stirling

Harriet Centennial

Spouse(s)

Children

Katherine Lynch
Lucille Stewart

Allen Kay Davis

Veteran



Military Branch

AIR FORCE



THE LEEDS CEMETERIES

Washington County, Utah | USA

Stirling
William A

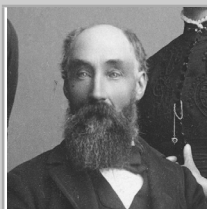

Date of Birth

Age

Date of Death

08/31/1841

74

11/24/1915

Birth Place

Place of Death

Forfar, Forfarshire,

Leeds, Utah, US

Father

Mother

Thomas Stirling

Elizabeth Bell

Spouse(s)

Children

Sarah Ann Laney

William Stirling Jr
Thomas Stirling
Hyrum Stirling
Ann Elizabeth Stirling
Adelbert Stirling
Helen May Stirling
Sarah Elinor Stirling
Jessie Amelia Stirling
Alice Stirling
Ida Stirling
Ruth Stirling
David Stirling
Isabell Stirling
Joseph Stirling

Veteran

Military Branch



THE LEEDS CEMETERIES

Washington County, Utah | USA

Stirling

William Jr.

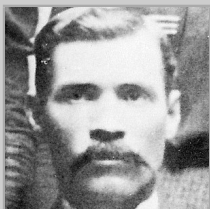

Date of Birth

02/16/1866

Age

49

Date of Death

10/26/1915

Birth Place

Glendale, Utah, US

Place of Death

Leeds, Utah, US

Father

William Stirling Sr.

Mother

Sarah Ann Laney

Spouse(s)

Susanna Sarhia Harris

Children

Adelbert William Stirling
 Alta Harris Stirling
 Zelpha Stirling
 Veria Stirling
 Lucile Stirling
 Leona Stirling
 Hyrum Legrand Stirling

Veteran

Military Branch

THE LEEDS CEMETERIES

Washington County, Utah | USA

Stirling

Zelpha (INFANT)



Date of Birth

3/23/1904

Age

0

Date of Death

3/23/1904

Birth Place

Leeds, Utah, US

Place of Death

Leeds, Utah, US

Father

William Stirling Jr

Mother

Susanna Sarhia Harris

Spouse(s)

Children

Veteran

Military Branch



THE LEEDS CEMETERIES

Washington County, Utah | USA

Stratton

Andy Voyle



Date of Birth

Age

Date of Death

09/22/1911

76

11/21/1987

Birth Place

Place of Death

Hurricane, Utah, US

Hurricane, Utah, US

Father

Mother

George Franklin Stratton

Emma Lydia Spendlove

Spouse(s)

Children

Veteran

Military Branch



THE LEEDS CEMETERIES

Washington County, Utah | USA

Stratton

Lillian (Sullivan)



Date of Birth

09/17/1909

Age

95

Date of Death

09/28/2004

Birth Place

Leeds, Utah, US

Place of Death

St. George, Utah, US

Father

William Duncan Sullivan

Mother

Mary Ann Mc Mullin

Spouse(s)

Andy Voyle Stratton

Children

Veteran

Military Branch

**THE LEEDS CEMETERIES**

Washington County, Utah | USA

Sucese Jr.

Harold John

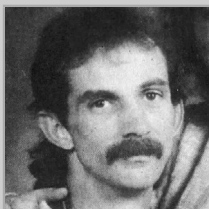

Date of Birth

05/10/1961

Age

34

Date of Death

03/07/1996

Birth Place

Murry, Utah, US

Place of Death

Father

Harold Sucese Sr.

Mother

Andrea Hamilton Sucese

Spouse(s)

Mari Jane Banks

Children

Jeramie Kay Banks
 Sidney Donevan Ingram
 Kandy Ingram

Veteran

Military Branch

THE LEEDS CEMETERIES

Washington County, Utah | USA

Sullivan

Ada (Workman)



Date of Birth

10/16/1905

Age

77

Date of Death

09/29/1983

Birth Place

Virgin, Utah, US

Place of Death

St. George, Utah, US

Father

Nephi Johnson Workman

Mother

Mary Elizabeth

Spouse(s)

Evan Lazelle Sullivan

Children

Twila Sullivan
 Mary Melba Sullivan
 Evan Hal Sullivan
 Dee Workman Sullivan
 Glenna Sullivan
 William Wesley Sullivan

Veteran

Military Branch

**THE LEEDS CEMETERIES**

Washington County, Utah | USA

Sullivan

Chaz (INFANT)



Date of Birth

Age

Date of Death

09/08/1992

0

09/08/1992

Birth Place

Place of Death

Father

Mother

Spouse(s)

Children

Veteran

Military Branch



THE LEEDS CEMETERIES

Washington County, Utah | USA

Sullivan

Clayton Ballard

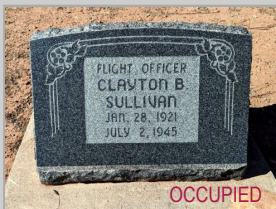

Date of Birth

Age

Date of Death

01/28/1921

24

07/02/1945

Birth Place

Place of Death

Leeds, Utah, US

Sacramento, California,

Father

Mother

Leland George Sullivan

LuLa Ballard

Spouse(s)

Children

Shirley Olsen

Janice

Veteran



Military Branch

AIR FORCE



THE LEEDS CEMETERIES

Washington County, Utah | USA

Sullivan

David Layne



Date of Birth

04/04/1967

Age

42

Date of Death

06/11/2009

Birth Place

St. George, Utah, US

Place of Death

Leeds, Utah, US

Father

Noel Lamar Sullivan

Mother

Karen Holyoak

Spouse(s)

Kim Abbott

Children

David Lamar
Kelsie

Veteran



Military Branch

ARMY NATIONAL GUARD



THE LEEDS CEMETERIES

Washington County, Utah | USA

Sullivan

Dee Dayton

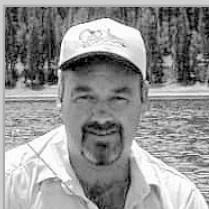

Date of Birth

Age

Date of Death

02/25/1957

67

08/26/2024

Birth Place

Place of Death

Fall River,

Mesquite, Nevada, US

Father

Mother

Dee Workman Sullivan

Diane Leite

Spouse(s)

Children

Donna Sullivan

Tara Torgerson
Kacie Scott

Veteran

Military Branch



THE LEEDS CEMETERIES

Washington County, Utah | USA

Sullivan
Dee Workman

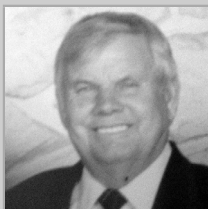

Date of Birth

Age

Date of Death

3/16/1931

76

12/28/2007

Birth Place

Place of Death

Leeds, Utah, US

Mesquite, Nevada, US

Father

Mother

Evan Lazelle Sullivan

Ada Workman

Spouse(s)

Children

Dianne Leite

Veteran

Military Branch



THE LEEDS CEMETERIES

Washington County, Utah | USA

Sullivan

Dianne Leite (Almeda)



Date of Birth

06/08/1935

Age

82

Date of Death

12/29/2017

Birth Place

Fall River,

Place of Death

Mesquite, Nevada, US

Father

Albert Jessie Leite

Mother

Hellen Mary Garcia

Spouse(s)

Dianne Leite

Children

Veteran



Military Branch

NAVY

**THE LEEDS CEMETERIES**

Washington County, Utah | USA

Sullivan

Evan Lazell



Date of Birth

02/23/1903

Age

85

Date of Death

02/11/1989

Birth Place

Leeds, Utah, US

Place of Death

St. George, Utah, US

Father

William Duncan Sullivan

Mother

Mary Ann Mc Mullin

Spouse(s)

Ada Workman
Elizabeth Cottam Nielsen

Children

Twila Sullivan
Mary Melba Sullivan
Evan Hal Sullivan
Dee Workman Sullivan
Glenna Sullivan
William Wesley Sullivan

Veteran

Military Branch



THE LEEDS CEMETERIES

Washington County, Utah | USA

Sullivan

Geraldine "Jeri" (Leavitt)



Date of Birth

11/09/1933

Age

88

Date of Death

03/06/2022

Birth Place

Gunlock, Utah, US

Place of Death

Father

Samuel Vernon Leavitt

Mother

Dartha Luella Barney

Spouse(s)

Ned Lavar Sullivan

Children

Veteran

Military Branch



THE LEEDS CEMETERIES

Washington County, Utah | USA

Sullivan
INFANT



Date of Birth

Age

Date of Death

Birth Place

Place of Death

Father

Mother

Spouse(s)

Children

Veteran

Military Branch



THE LEEDS CEMETERIES

Washington County, Utah | USA

Sullivan

Irma "Erma"



Date of Birth

07/24/1898

Age

3 mnths

Date of Death

10/29/1898

Birth Place

Leeds, Utah, US

Place of Death

Leeds, Utah, US

Father

William Duncan Sullivan

Mother

Mary Ann Mc Mullin

Spouse(s)

Children

Veteran

Military Branch



THE LEEDS CEMETERIES

Washington County, Utah | USA

Sullivan

Jeffrey Scott



Date of Birth

Age

Date of Death

05/18/1956

4

05/20/1960

Birth Place

Place of Death

St. George, Utah, US

Leeds, Utah, US

Father

Mother

Leland Merlin Sullivan

Tana Seegmiller

Spouse(s)

Children

Veteran

Military Branch



THE LEEDS CEMETERIES

Washington County, Utah | USA

Sullivan

Julie (INFANT)

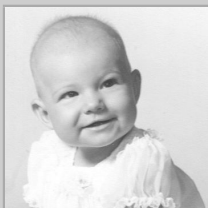

Date of Birth

01/29/1958

Age

0

Date of Death

09/26/1958

Birth Place

St. George, Utah, US

Place of Death

St. George, Utah, US

Father

Gary E Sullivan

Mother

Janice G Sullivan (Graff)

Spouse(s)

Children

Veteran

Military Branch

**THE LEEDS CEMETERIES**

Washington County, Utah | USA

Sullivan

Leland George



Date of Birth

10/18/1900

Age

70

Date of Death

04/08/1971

Birth Place

Leeds, Utah, US

Place of Death

Harrisburg, Utah, US

Father

William Duncan Sullivan

Mother

Mary Ann Mc Mullin

Spouse(s)

Lula Ballard

Children

Clayton Ballard Sullivan
 Karma Sullivan
 Leland Merlin Sullivan
 Gary Edward Sullivan

Veteran

Military Branch



THE LEEDS CEMETERIES

Washington County, Utah | USA

Sullivan

Leland Merlin



Date of Birth

Age

Date of Death

01/23/1927

85

07/03/2012

Birth Place

Place of Death

Leeds, Utah, US

St. George, Utah, US

Father

Mother

Leland George Sullivan

Lula Ballard

Spouse(s)

Children

Tana Seegmiller

Jeffrey Scott Sullivan
Clayton
Kelly
Shane

Veteran



Military Branch

ARMY



THE LEEDS CEMETERIES

Washington County, Utah | USA

Sullivan

Lula (Ballard)



Date of Birth

04/19/1903

Age

81

Date of Death

11/10/1984

Birth Place

Grafton, Utah, US

Place of Death

St. George, Utah, US

Father

Edward Harvey Ballard

Mother

Maria Louisa Russell

Spouse(s)

Leland George Sullivan

Children

Clayton Ballard Sullivan
 Karma Sullivan
 Leland Merlin Sullivan
 Gary Edward Sullivan

Veteran

Military Branch

**THE LEEDS CEMETERIES**

Washington County, Utah | USA

Sullivan

Lyle Olsen



Date of Birth

03/10/1910

Age

8 mnth's

Date of Death

12/04/1910

Birth Place

Leeds, Utah, US

Place of Death

Leeds, Utah, US

Father

William Duncan Sullivan

Mother

Annie Maria Olsen

Spouse(s)

Children

Veteran

Military Branch



THE LEEDS CEMETERIES

Washington County, Utah | USA

Sullivan

Mary Ann (McMullin)



Date of Birth

01/14/1866

Age

69

Date of Death

05/07/1935

Birth Place

Harrisburg, Utah, US

Place of Death

Leeds, Utah, US

Father

Willard G McMullin

Mother

MaryAnn Holmes

Spouse(s)

William Duncan Sullivan

Children

William Duncan Sullivan Jr.
 Frank Sullivan
 Ethel Sullivan
 Verda S. Sullivan
 Estella Julia Sullivan
 Archibald Cleo Sullivan
 Irma Sullivan
 Leland George Sullivan
 Evan Lazelle Sullivan
 Mary Reah Sullivan
 Dellas Eli Sullivan
 Lillian Sullivan

Veteran

Military Branch

**THE LEEDS CEMETERIES**

Washington County, Utah | USA

Sullivan

Tana (Seegmiller)



Date of Birth

Age

Date of Death

01/09/1928

89

03/21/2017

Birth Place

Place of Death

Washington, Utah, US

Leeds, Utah, US

Father

Mother

Paul Carroll Seegmiller

Edith Sproul

Spouse(s)

Children

Leland Merlin Sullivan

Jeffrey Scott Sullivan

Veteran

Military Branch



THE LEEDS CEMETERIES

Washington County, Utah | USA

Sullivan

Twila



Date of Birth

05/31/1924

Age

5

Date of Death

12/21/1929

Birth Place

Leeds, Utah, US

Place of Death

St. George, Utah, US

Father

Evan Lazelle Sullivan

Mother

Ada Workman

Spouse(s)

Children

Veteran

Military Branch



THE LEEDS CEMETERIES

Washington County, Utah | USA

Sullivan

William Duncan



Date of Birth

06/04/1859

Age

86

Date of Death

10/30/1945

Birth Place

Santaquin, Utah, US

Place of Death

Hurricane, Utah, US

Father

Archibald Sullivan

Mother

Julia Antoinette Matthews

Spouse(s)

Mary Ann Mc Mullin

Children

William Duncan Sullivan Jr.
 Frank Sullivan
 Ethel Sullivan
 Verda S. Sullivan
 Estella Julia Sullivan
 Archibald Cleo Sullivan
 Irma Sullivan
 Leland George Sullivan
 Evan Lazelle Sullivan
 Mary Reah Sullivan
 Dellas Eli Sullivan
 Lillian Sullivan

Veteran

Military Branch

THE LEEDS CEMETERIES

Washington County, Utah | USA

Talbot

Jessie Dean



Date of Birth

Age

Date of Death

06/25/1905

16

09/21/1921

Birth Place

Place of Death

Panguitch, Utah, US

Leeds, Utah, US

Father

Mother

Thomas Henry Talbot

Sarah Elizabeth Gribble

Spouse(s)

Children

Veteran

Military Branch



THE LEEDS CEMETERIES

Washington County, Utah | USA

Talbot

Sarah Elizabeth (Gribble)



Date of Birth

01/10/1865

Age

90

Date of Death

05/17/1955

Birth Place

Gunnison, Utah, US

Place of Death

Milford, Utah, US

Father

Robert Gribble

Mother

Sarah Elizabeth Losee

Spouse(s)

Thomas Henry Talbot

Children

William Robert Talbot
 Thomas Henry Talbot
 John Taylor Talbot
 Charlotte Effie Talbot
 Sarah Elizabeth Talbot
 Lydia Fern Talbot
 Mary Jane Talbot
 Orson Orestes Talbot
 Agnes Talbot
 Angus Talbot
 Zella Maud Talbot
 Albert Haycock Talbot
 Jessie Dean Talbot
 Fenton Dunning Talbot

Veteran

Military Branch

**THE LEEDS CEMETERIES**

Washington County, Utah | USA

Talbot

Thomas Henry

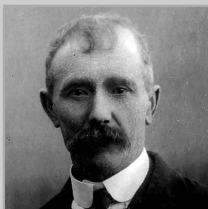

Date of Birth

03/06/1860

Age

65

Date of Death

12/04/1925

Birth Place

Parowan, Utah, US

Place of Death

Cedar City, Utah, US

Father

William Talbot

Mother

Charlotte Emily Newman

Spouse(s)

Sarah Elizabeth Gribble

Children

William Robert Talbot
 Thomas Henry Talbot
 John Taylor Talbot
 Charlotte Effie Talbot
 Sarah Elizabeth Talbot
 Lydia Fern Talbot
 Mary Jane Talbot
 Orson Orestes Talbot
 Agnes Talbot
 Angus Talbot
 Zella Maud Talbot
 Albert Haycock Talbot
 Jessie Dean Talbot
 Fenton Dunning Talbot

Veteran

Military Branch

**THE LEEDS CEMETERIES**

Washington County, Utah | USA

Taylor
Marilyn

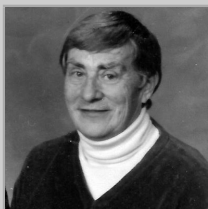

Date of Birth

12/04/1929

Age

84

Date of Death

03/31/2014

Birth Place

Salt Lake City, Utah, US

Place of Death

Father

Louis Ervin Taylor

Mother

Leona Lillian Scott

Spouse(s)

Children

Veteran

Military Branch



THE LEEDS CEMETERIES

Washington County, Utah | USA

Thomas

Ann White (Hayward)

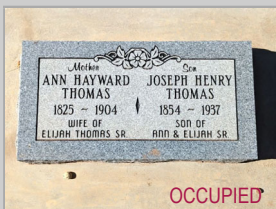

OCCUPIED

Date of Birth

04/01/1825

Age

78 or 79

Date of Death

03/23/1904

Birth Place

Chalford,

Place of Death

Leeds, Utah, US

Father

Joseph Hayward

Mother

Mary Gardiner

Spouse(s)

Elijah Thomas

Children

Elijah Murray Thomas
 Joseph Henry Thomas
 Emeline Amelia Thomas
 Melyer Thomas

Veteran

Military Branch

**THE LEEDS CEMETERIES**

Washington County, Utah | USA

Thomas Joseph Henry

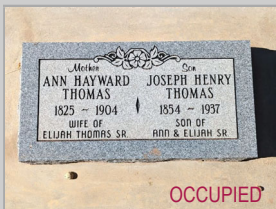

Date of Birth

Age

Date of Death

08/11/1854

82

01/07/1937

Birth Place

Place of Death

Lehi, Utah, US

St. George, Utah, US

Father

Mother

Elijah Thomas

Ann Hayward

Spouse(s)

Children

Veteran

Military Branch



THE LEEDS CEMETERIES

Washington County, Utah | USA

Townsend

Barbara Lee Harris (Lee)

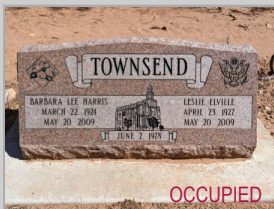

Date of Birth

03/22/1924

Age

85

Date of Death

05/19/2009

Birth Place

Eureka, Nevada, US

Place of Death

Salt Lake City, Utah, US

Father

Legrand Adams Harris

Mother

Alma Lillian Pardue

Spouse(s)

Arthur Robert Nicholls
 Richard Wasden Kimball
 Leslie Elville Townsend

Children

Veteran

Military Branch

**THE LEEDS CEMETERIES**

Washington County, Utah | USA

Townsend Leslie Elville

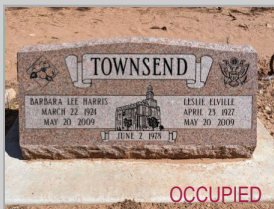

OCCUPIED

Date of Birth

04/23/1927

Age

82

Date of Death

05/19/2009

Birth Place

Huntington Park,

Place of Death

St. George, Utah, US

Father

Villiers Stewart Townsend

Mother

Ella Phillipina Albers

Spouse(s)

Patricia Ann Castle
Barbara L Harris

Children

Paul Stewart Townsend

Veteran



Military Branch

AIR FORCE



THE LEEDS CEMETERIES

Washington County, Utah | USA

Turrey

Joyce Elizabeth (Armstrong)



Date of Birth

02/04/1948

Age

48

Date of Death

11/28/1996

Birth Place

Prescott, Arizona, US

Place of Death

Las Vegas, Nevada, US

Father

Ramon Armstrong

Mother

Margaret Emma Jacobs

Spouse(s)

Robert Turrey

Children

Veteran

Military Branch

**THE LEEDS CEMETERIES**

Washington County, Utah | USA

Turrey

Robert

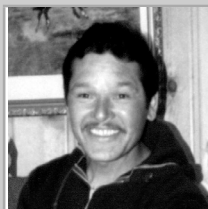

Date of Birth

09/02/1949

Age

56

Date of Death

12/09/2005

Birth Place

Orange, California, US

Place of Death

Las Vegas, Nevada, US

Father

Mother

Spouse(s)

Joyce Elizabeth Armstrong

Children

Veteran

Military Branch

**THE LEEDS CEMETERIES**

Washington County, Utah | USA

Unknown



Date of Birth

Age

Date of Death

Birth Place

Place of Death

Father

Mother

Spouse(s)

Children

Veteran

Military Branch



Unknown



Date of Birth

Age

Date of Death

Birth Place

Place of Death

Father

Mother

Spouse(s)

Children

Veteran

Military Branch



THE LEEDS CEMETERIES

Washington County, Utah | USA

Van Seters Joseph Hyrum

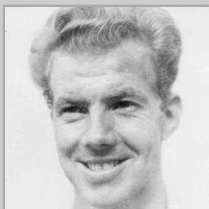

Date of Birth

12/13/1919

Age

92

Date of Death

01/15/2012

Birth Place

Blackfoot, Idaho, US

Place of Death

St. George, Utah, US

Father

Marinus Wilhelmus Van

Mother

Eva Adeline Adelaar

Spouse(s)

Winifred Marie Hickey

Children

Karen Sue Van Seters
Chad Nathan Van Seters
Winnie Jo Van Seters
Esther Brook Van Seters
Matthew William Van Seters
Esther Brook Van Seters

Veteran



Military Branch

ARMY



THE LEEDS CEMETERIES

Washington County, Utah | USA

Vought

Geraldine Ruth (George)

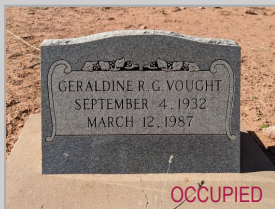

Date of Birth

09/04/1932

Age

54

Date of Death

03/12/1987

Birth Place

Los Angeles, California,

Place of Death

Dublin, Ireland

Father

Lester Edgar "Jerry"

Mother

Ethyl Mc Mullin George

Spouse(s)

John Raymond Vought

Children

Jonathan C Vought
Matthew G. Vought
Raymond J. Vought

Veteran

Military Branch

**THE LEEDS CEMETERIES**

Washington County, Utah | USA

Wallberg

Marjorie Elaine (Studham)



Date of Birth

Age

Date of Death

02/06/1936

58

12/06/1994

Birth Place

Place of Death

Salt Lake City, Utah US

Father

Mother

Leland Hans Wallberg

Jane Ellen Studham

Spouse(s)

Children

Albert T Lewis

Dee Roy Lewis
Julie A Lewis

Veteran

Military Branch



THE LEEDS CEMETERIES

Washington County, Utah | USA

Washburn Henry Melvin



Date of Birth

01/15/1914

Age

73

Date of Death

10/07/1987

Birth Place

Merced, California, US

Place of Death

St. George, Utah, US

Father

Christopher Columbus

Mother

Clara Hunsaker

Spouse(s)

Thelma Margaret Lowder
Isabelle Prudence Cox

Children

Barbara Jean Washburn

Veteran



Military Branch

ARMY



THE LEEDS CEMETERIES

Washington County, Utah | USA

Waugaman

Florence Vivian

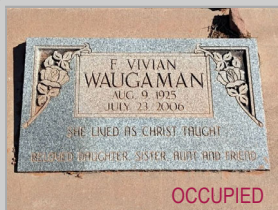

Date of Birth

8/9/1925

Age

80

Date of Death

7/23/2006

Birth Place

Salt Lake City, Utah US

Place of Death

St. George, Utah, US

Father

William Cummings

Mother

Mina Margaret Munson

Spouse(s)

Children

Veteran

Military Branch

**THE LEEDS CEMETERIES**

Washington County, Utah | USA

Webb

Eleanor Keil



Date of Birth

07/25/1921

Age

58

Date of Death

11/04/1979

Birth Place

Bennion, Utah, US

Place of Death

Leeds, Utah, US

Father

William Keil

Mother

Florence Bringhurst

Spouse(s)

Children

Julia Ellen Webb
Linda Dale Webb
Samuel Keil Webb

Veteran

Military Branch



THE LEEDS CEMETERIES

Washington County, Utah | USA

Webb

Lavarr Beames



Date of Birth

04/14/1921

Age

79

Date of Death

03/09/2001

Birth Place

Virgin, Utah, US

Place of Death

West Valley City, Utah

Father

Golden Edwin Webb

Mother

Ada Beames

Spouse(s)

Eleanor Keil
Reva Maxine Moulton

Children

Julia Ellen Webb
Linda Dale Webb
Samuel Keil Webb

Veteran



Military Branch

ARMY



THE LEEDS CEMETERIES

Washington County, Utah | USA

White

Sheldon Roderic



Date of Birth

Age

Date of Death

07/28/1865

73

07/22/1939

Birth Place

Place of Death

Baily, St James, Canada

Leeds, Utah, US

Father

Mother

Samuel White

Jennette E McLaughlin

Spouse(s)

Children

Lillie G White

Frank B Boulware
Walter W Boulware
Bessie Boulware

Veteran

Military Branch



THE LEEDS CEMETERIES

Washington County, Utah | USA

Wilder

James Gilmer Jr.

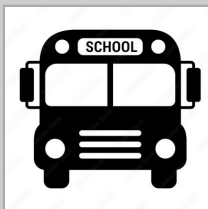
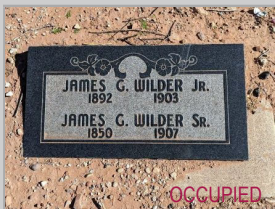

Date of Birth

10/13/1892

Age

10

Date of Death

05/01/1903

Birth Place

Silver Reef, Utah, US

Place of Death

Silver Reef, Utah, US

Father

James Gilmer Wilder

Mother

Elizabeth Amelia Nicholls

Spouse(s)

Children

Veteran

Military Branch



THE LEEDS CEMETERIES

Washington County, Utah | USA

Wilder

James Gilmer Sr.



Date of Birth

2/28/1850

Age

56

Date of Death

1/25/1907

Birth Place

Cuba, West Indies

Place of Death

St. George, Utah, US

Father

Edward Binns Wilder

Mother

Anna Catharine Miller

Spouse(s)

Annette Andersdotter
Hansson
Elizabeth Amelia Nicholls

Children

Frank Pat Wilder

Veteran

Military Branch



THE LEEDS CEMETERIES

Washington County, Utah | USA

Wilkinson

Charles

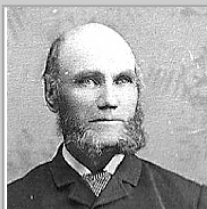
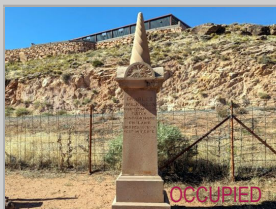

Date of Birth

10/14/1815

Age

75

Date of Death

12/28/1890

Birth Place

Girton, Nottinghamshire,

Place of Death

Leeds, Utah, US

Father

Joseph Wilkinson

Mother

Mary Muldrew

Spouse(s)

Sarah Hughes

Children

Joseph Thomas Wilkinson
Sarah Jane Wilkinson
Mary Wilkinson

Veteran

Military Branch

**THE LEEDS CEMETERIES**

Washington County, Utah | USA

Wilkinson

Elizabeth Emily (Wells)



Date of Birth

12/13/1853

Age

26

Date of Death

07/15/1880

Birth Place

Palmyra, Utah US

Place of Death

Leeds, Utah, US

Father

Stephen Robert Wells

Mother

Mary Ann Lowe

Spouse(s)

Joseph Thomas Wilkinson

Children

Elizabeth Emily Wilkinson
 Sarah Ann Wilkinson
 Charles Stephen Wilkinson
 Joseph Thomas Wilkinson
 Mary Ann Wells Wilkinson

Veteran

Military Branch

**THE LEEDS CEMETERIES**

Washington County, Utah | USA

Wilkinson
Frederick Stahelli



Date of Birth

Age

Date of Death

04/05/1937

87

09/01/2024

Birth Place

Place of Death

Winnemucca, NV, US

Leeds, Utah, US

Father

Mother

George William Wilkinson

Jessie (Staheli) Wilkinson

Spouse(s)

Children

Judy (McMullin) Wilkinson

Lori
Nick

Veteran

Military Branch



Wilkinson

Mary Ann Wells (INFANT)



Date of Birth

6/26/1880

Age

3 mnths

Date of Death

9/30/1880

Birth Place

Leeds, Utah, US

Place of Death

Leeds, Utah, US

Father

Joseph Thomas

Mother

Elizabeth Emily Wells

Spouse(s)

Children

Veteran

Military Branch



THE LEEDS CEMETERIES

Washington County, Utah | USA

Williams

Daniel Joseph



Date of Birth

12/23/1952

Age

48

Date of Death

02/01/2001

Birth Place

San Diego, California, US

Place of Death

Hurricane, Utah, US

Father

John David "Jack"

Mother

Ethel LaRue Wilson

Spouse(s)

Children

Veteran

Military Branch



THE LEEDS CEMETERIES

Washington County, Utah | USA

Wilson

Berry Michael (INFANT)



Date of Birth

Age

Date of Death

07/24/1987

0

07/24/1987

Birth Place

Place of Death

Father

Mother

Spouse(s)

Children

Veteran

Military Branch



THE LEEDS CEMETERIES

Washington County, Utah | USA

Winsor

Ervin Udall



Date of Birth

11/05/1908

Age

78

Date of Death

12/19/1986

Birth Place

Eagar, Arizona, US

Place of Death

Leeds, Utah, US

Father

George Alonzo Winsor

Mother

Ellen Eliza Udall

Spouse(s)

Frances Ellen Madden

Children

Sheila Bradley
 Marcia Winsor Enoch
 Marie Dickerson
 Patrick Ervin Winsor

Veteran



Military Branch

MARINE

THE LEEDS CEMETERIES

Washington County, Utah | USA

Winsor

Frances Ellen (Madden)



Date of Birth

Age

Date of Death

06/08/1913

93

08/06/2006

Birth Place

Place of Death

Kinsley, Kansas, US

Coos Bay, Oregon, US

Father

Mother

Patrick Francis Madden

Ellen Irene Leonard

Spouse(s)

Children

Ervin Udall Winsor

Patrick Ervin Winsor

Veteran

Military Branch



THE LEEDS CEMETERIES

Washington County, Utah | USA

Winsor
Patrick Ervin



Date of Birth

10/10/1948

Age

39

Date of Death

03/18/1988

Birth Place

Phoenix, Arizona, US

Place of Death

Leeds, Utah, US

Father

Ervin Udall Winsor

Mother

Frances Ellen Madden

Spouse(s)

Children

Veteran

Military Branch



THE LEEDS CEMETERIES

Washington County, Utah | USA

Wright

Annie (Hansen)



Date of Birth

01/31/1878

Age

66

Date of Death

03/05/1944

Birth Place

Panaca, Nevada, US

Place of Death

Toquerville, Utah, US

Father

Hans Peder Hansen

Mother

Andrea Hansine Ipsen

Spouse(s)

Ernest Osborn Wright

Children

Charles Ernest Wright

Veteran

Military Branch

**THE LEEDS CEMETERIES**

Washington County, Utah | USA

Wright

Charles Earnest



Date of Birth

Age

Date of Death

09/20/1905

46

10/07/1951

Birth Place

Place of Death

Leeds, Utah, US

Veyo, Utah, US

Father

Mother

Ernest Osborn Wright

Annie Wilhemina Hansen

Spouse(s)

Children

Veteran

Military Branch



THE LEEDS CEMETERIES

Washington County, Utah | USA

Wright

Joseph William

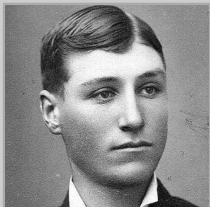

Date of Birth

07/28/1866

Age

22

Date of Death

09/09/1888

Birth Place

Fort Douglas, Utah, US

Place of Death

Father

Philipp "John" Schneider

Mother

Anna Christina

Spouse(s)

Children

Veteran

Military Branch

**THE LEEDS CEMETERIES**

Washington County, Utah | USA